ФОРТЕПИАННАЯ МУЗЫКА ДЛЯ ДЕТЕЙ И ЮНОШЕСТВА

ПЬЕСЫ СОВРЕМЕННЫХ КОМПОЗИТОРОВ

Выпуск 4

МОСКВА «МУЗЫКА» 1984

ФОРТЕПИАННАЯ МУЗЫКА ДЛЯ ДЕТЕЙ И ЮНОШЕСТВА

ПЬЕСЫ СОВРЕМЕННЫХ КОМПОЗИТОРОВ

Выпуск 4

Редактор-составитель
В. СТОЛОВ

МОСКВА «МУЗЫКА» 1984

© Издательство «Музыка», 1984 г. Составление.

МАРШ

из оперы «Любовь к трем апельсинам»

Облегченное переложение для фортепиано автора

С. ПРОКОФЬЕВ

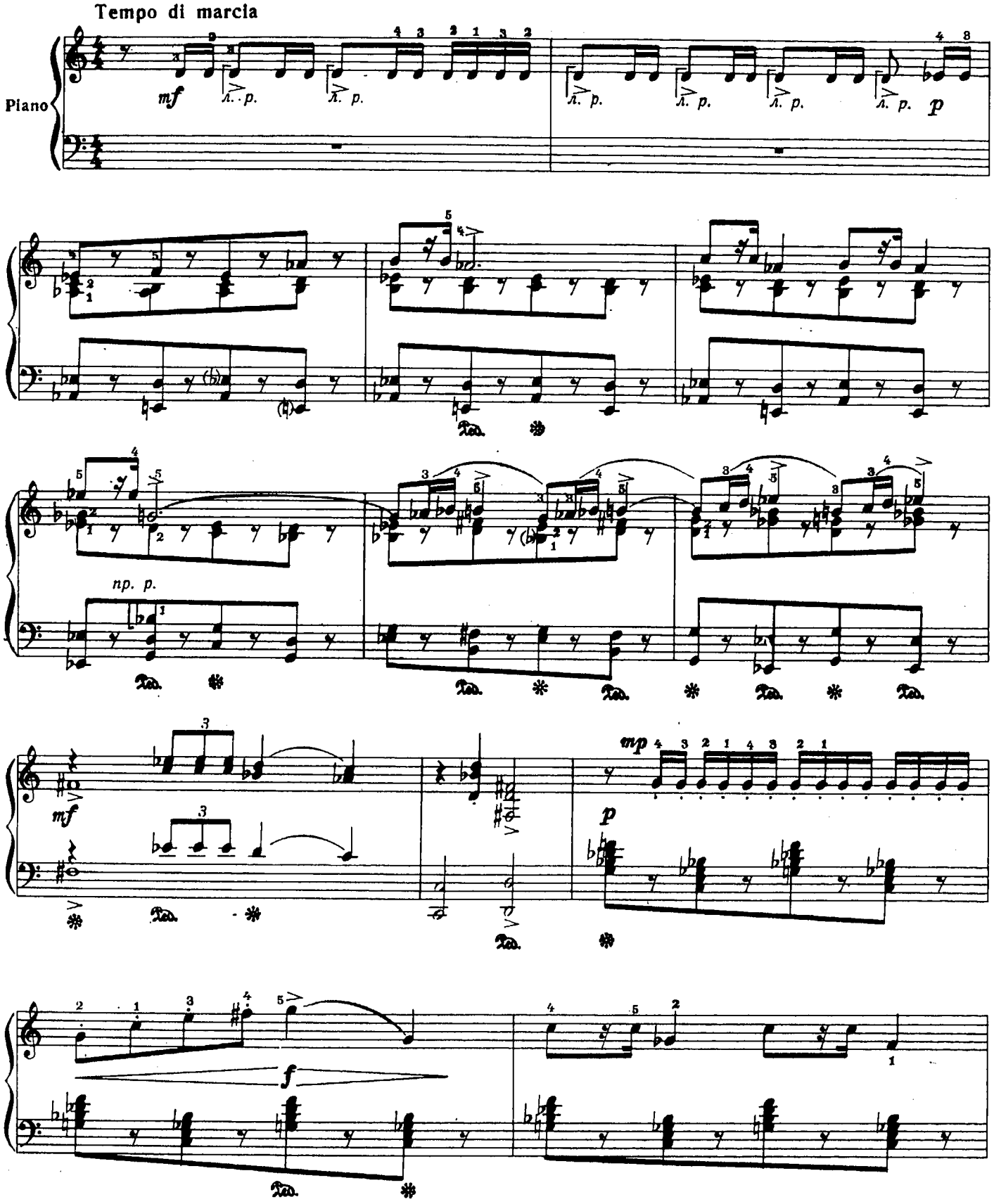

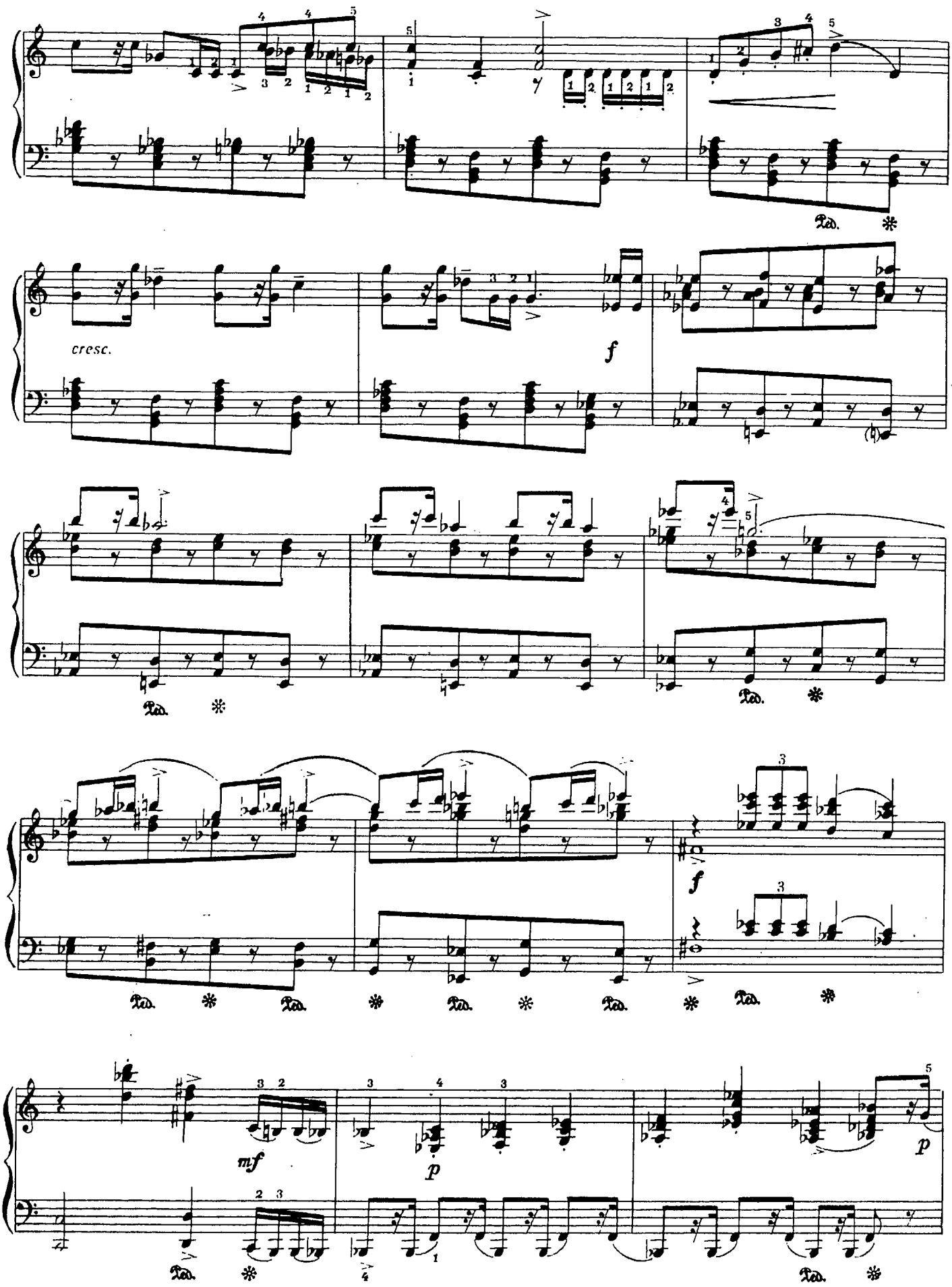
cresc.
f
Ped.
mf
p

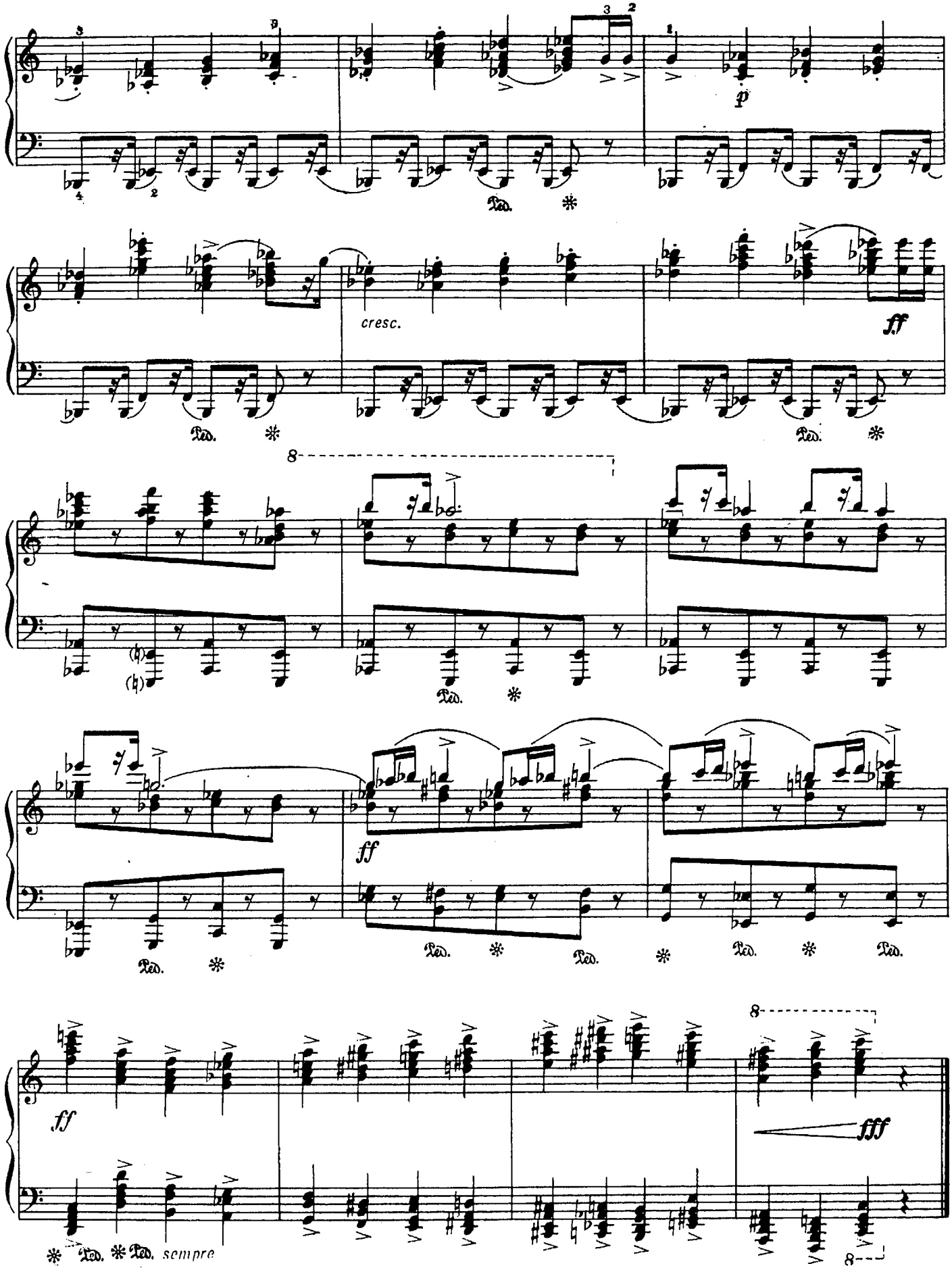
p
cresc.
ff
ff
ff
fff
Ped. sempre

ДВЕ ПЬЕСЫ

из цикла «Ромео и Джульетта»

1. Сцена

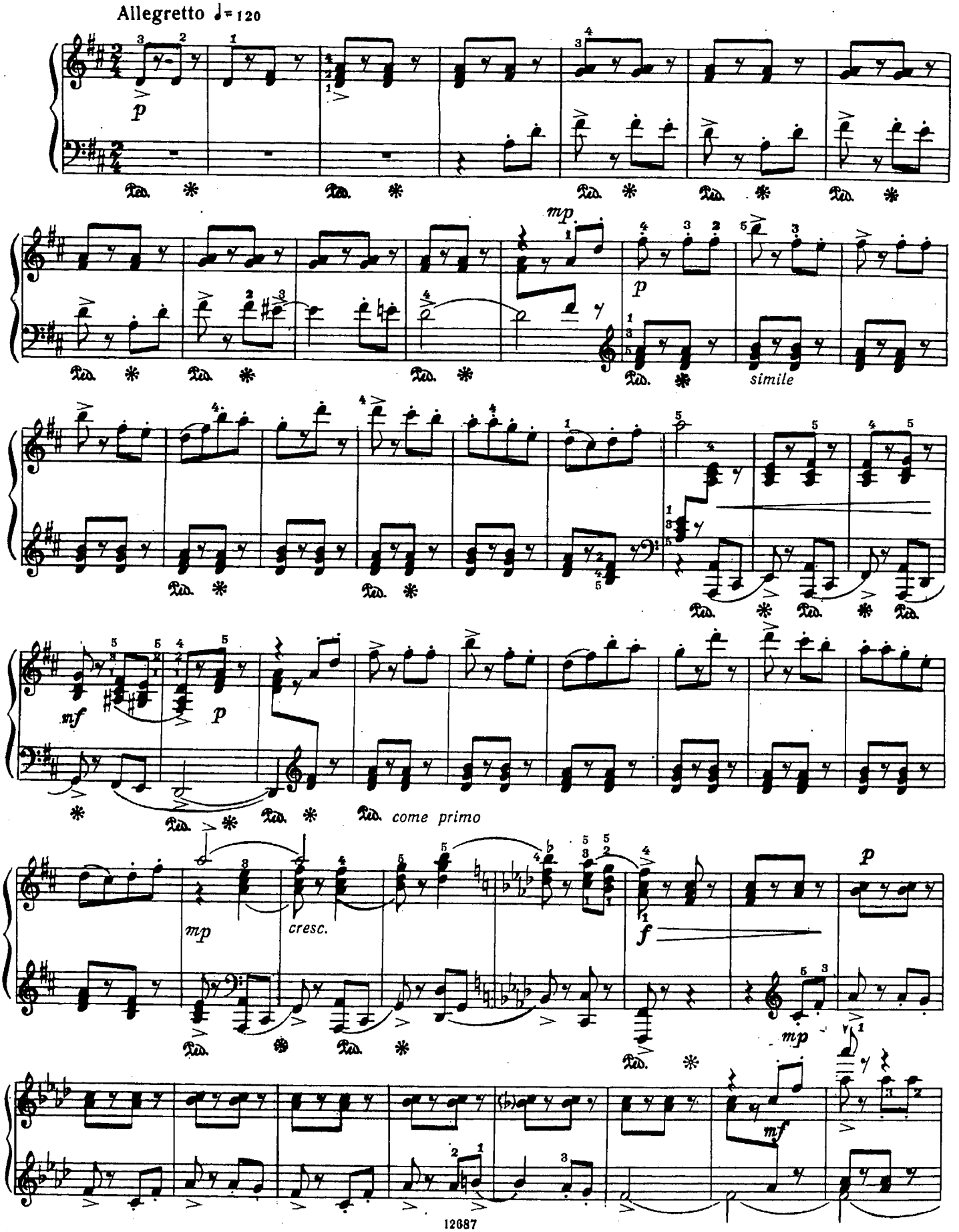

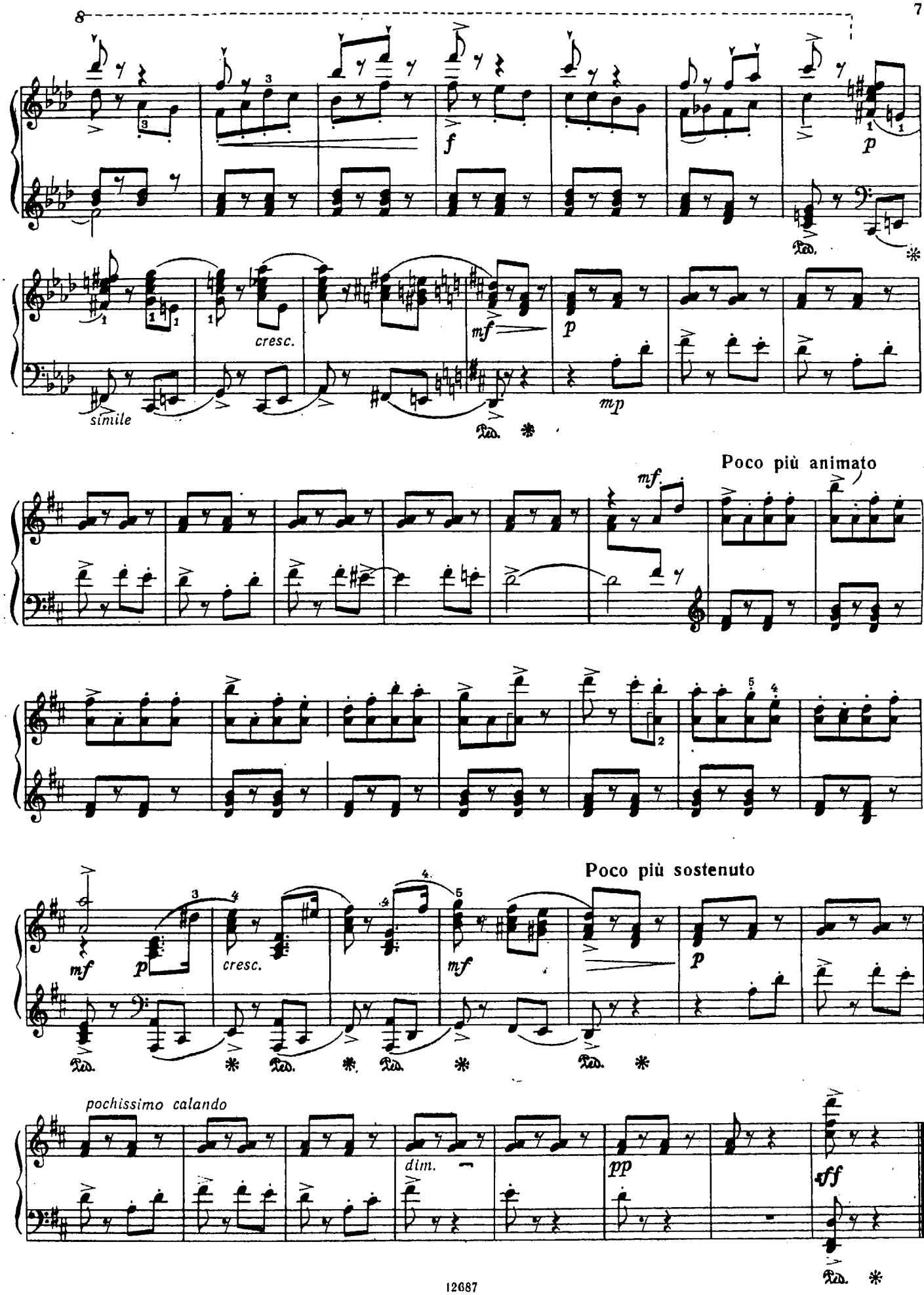
f
p
cresc.
mf
p
simile
mp
Poco più animato
mf.
mf
p
cresc.
mf
p
Poco più sostenuto
pochissimo calando
dim.
pp
fff

2. Танец девушек с лилиями

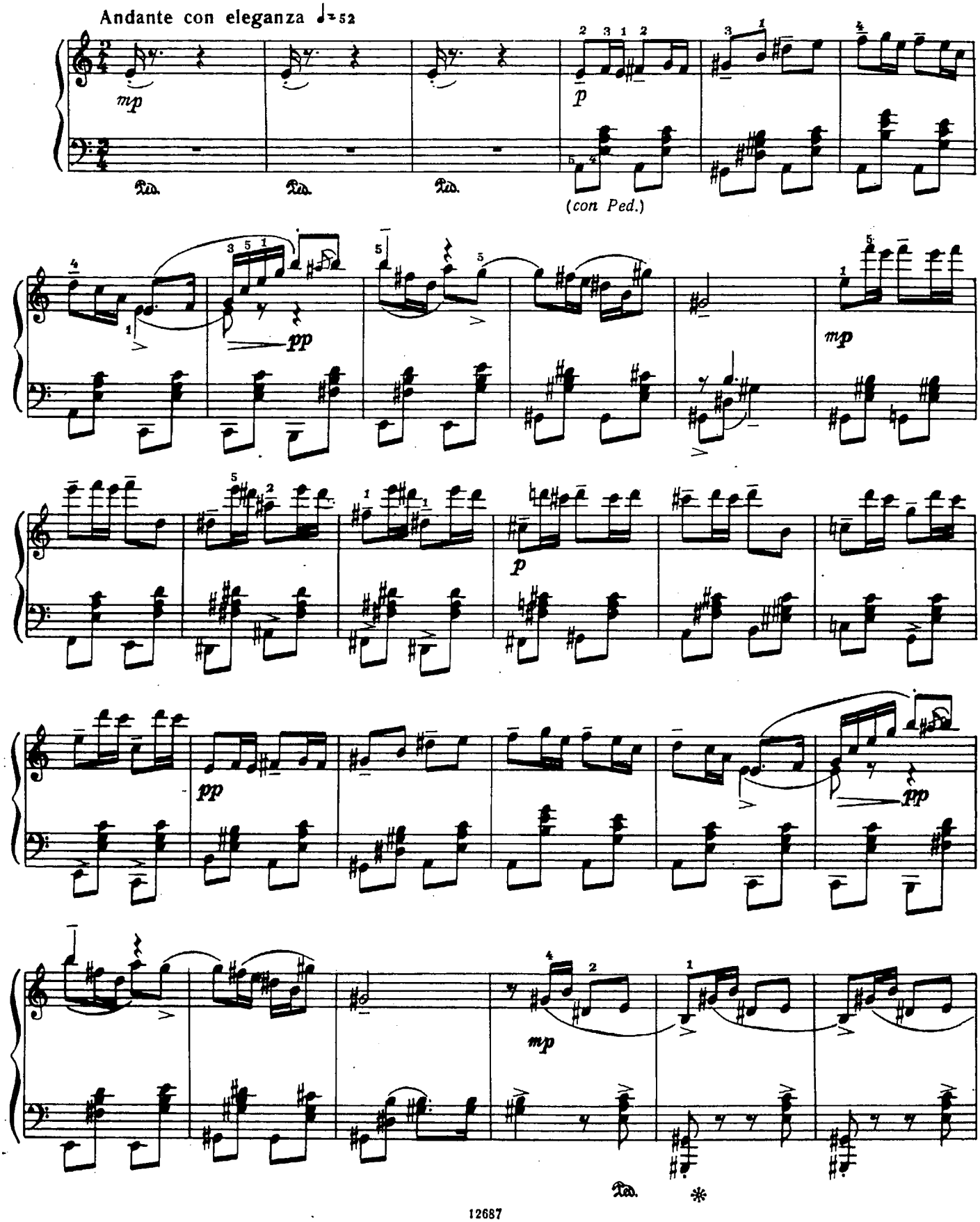

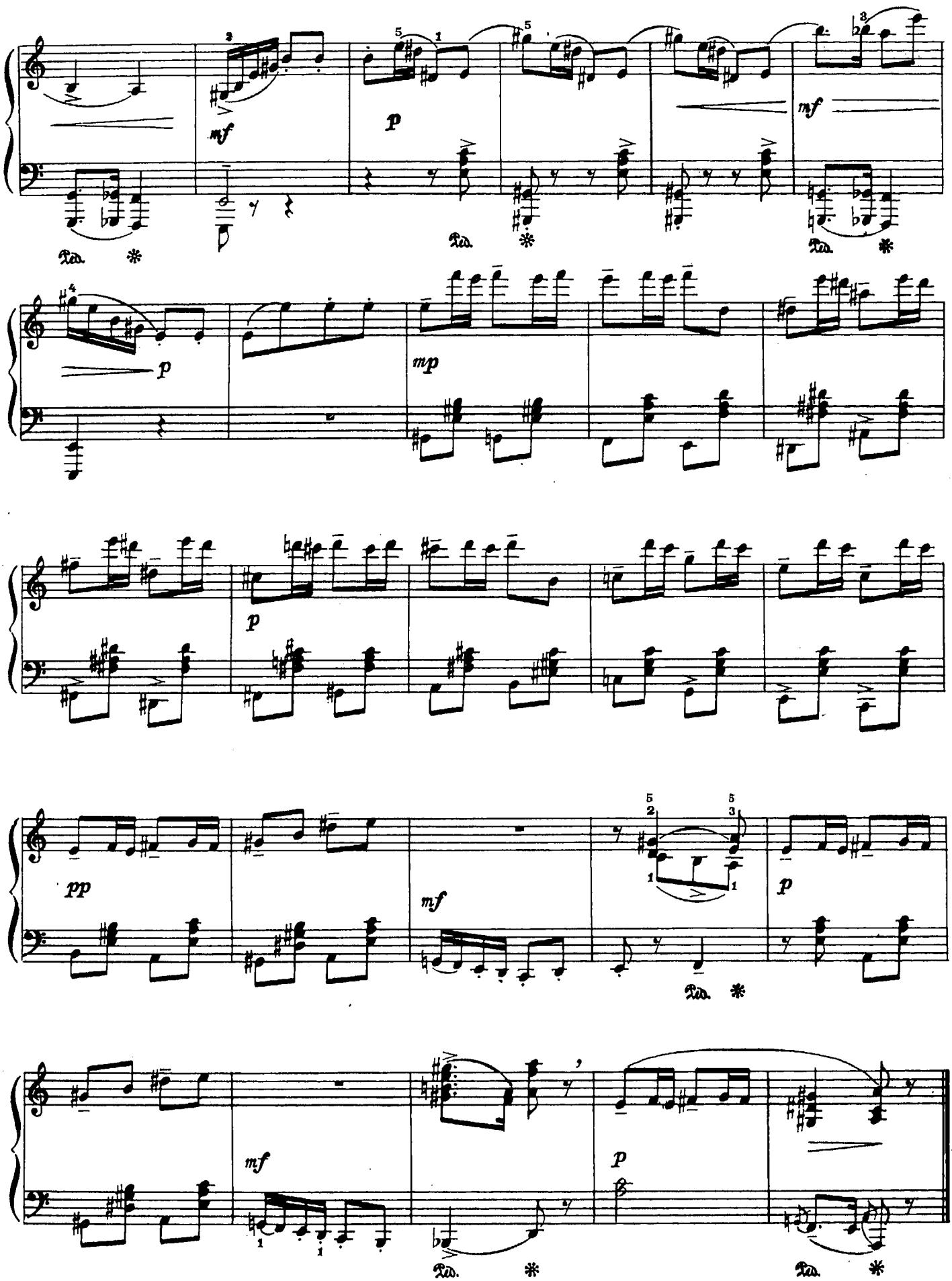
mf
p
mf
p
mp
p
pp
mf
p
mf
p

ЛЕШИЙ

А. КЛЮЧАРЕВ

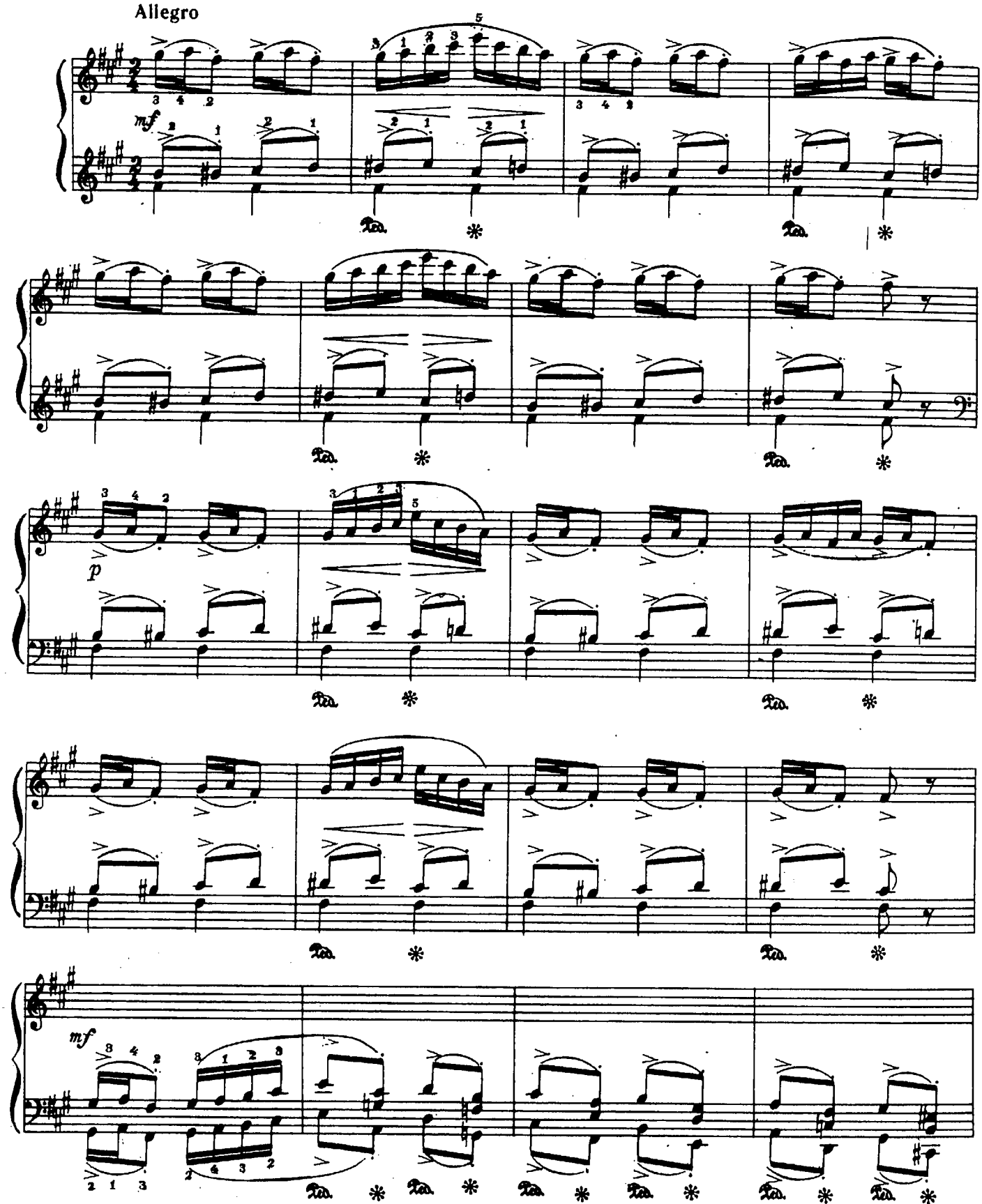

© Издательство «Музыка», 1984 г.

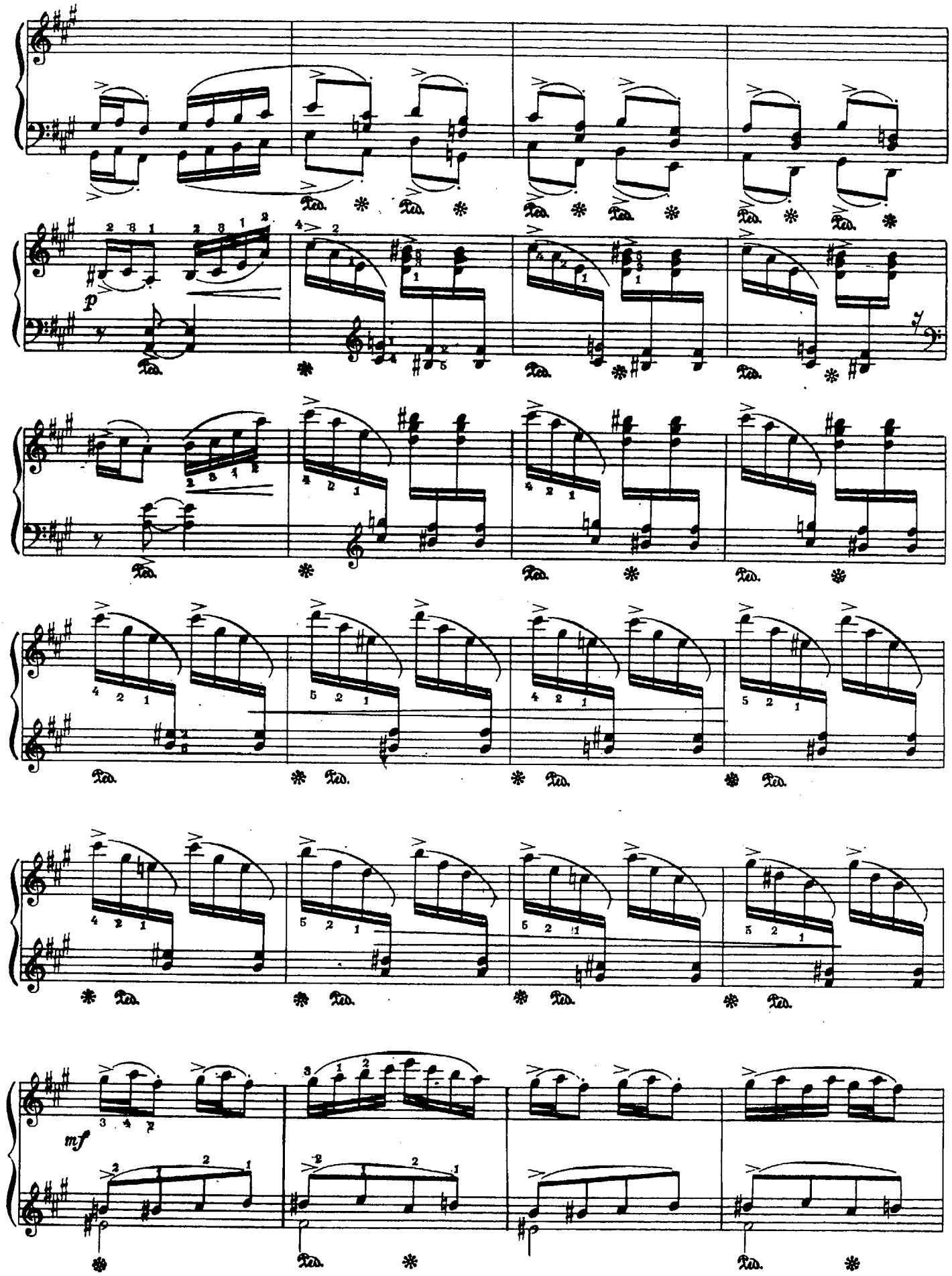
p
mf

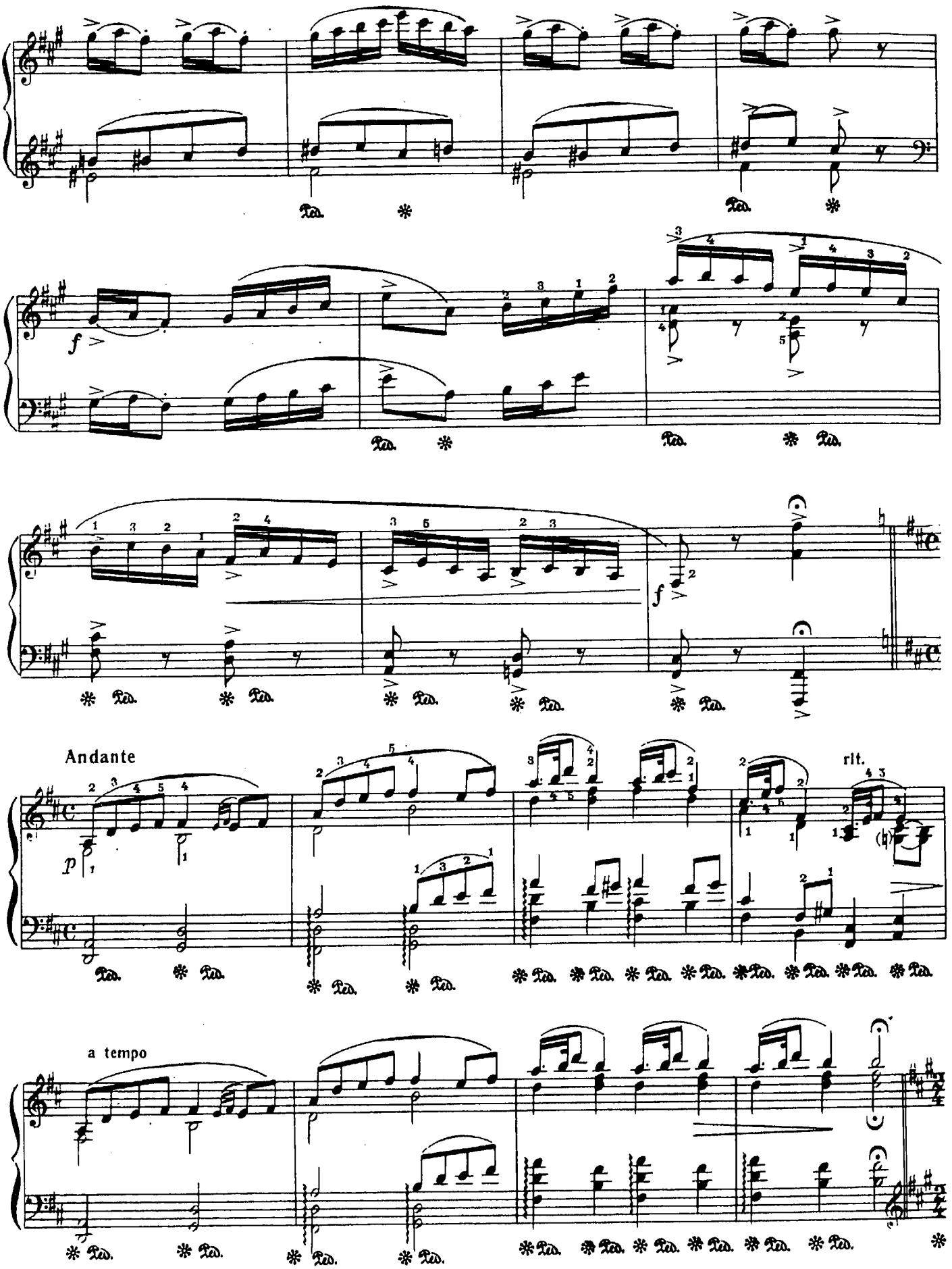
f
Andante
p
rit.
a tempo

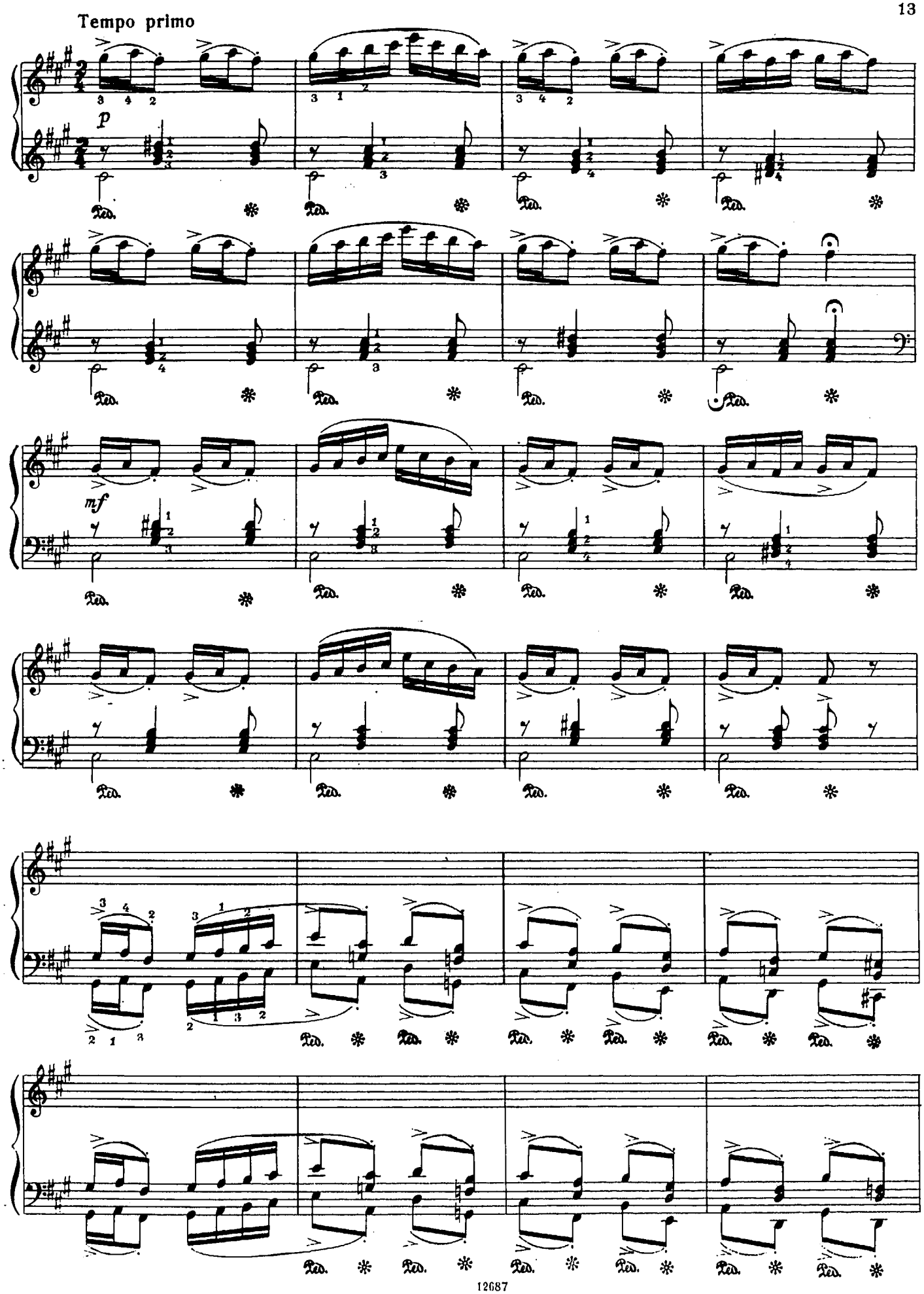
Tempo primo
p
mf

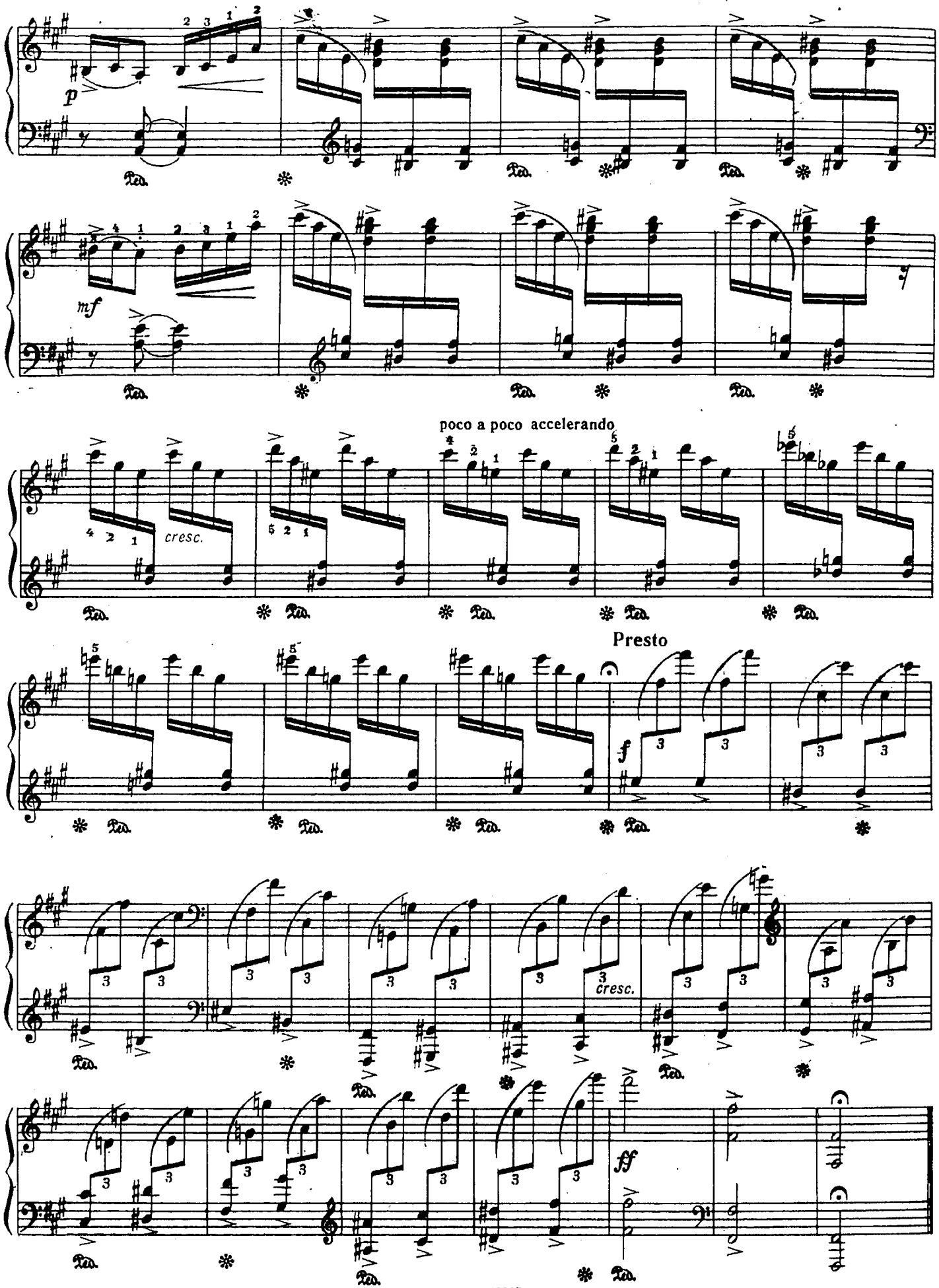
p
mf
cresc.
poco a poco accelerando
Presto
f
cresc.
ff

СКАЗКА

Н. ЖИГАНОВ

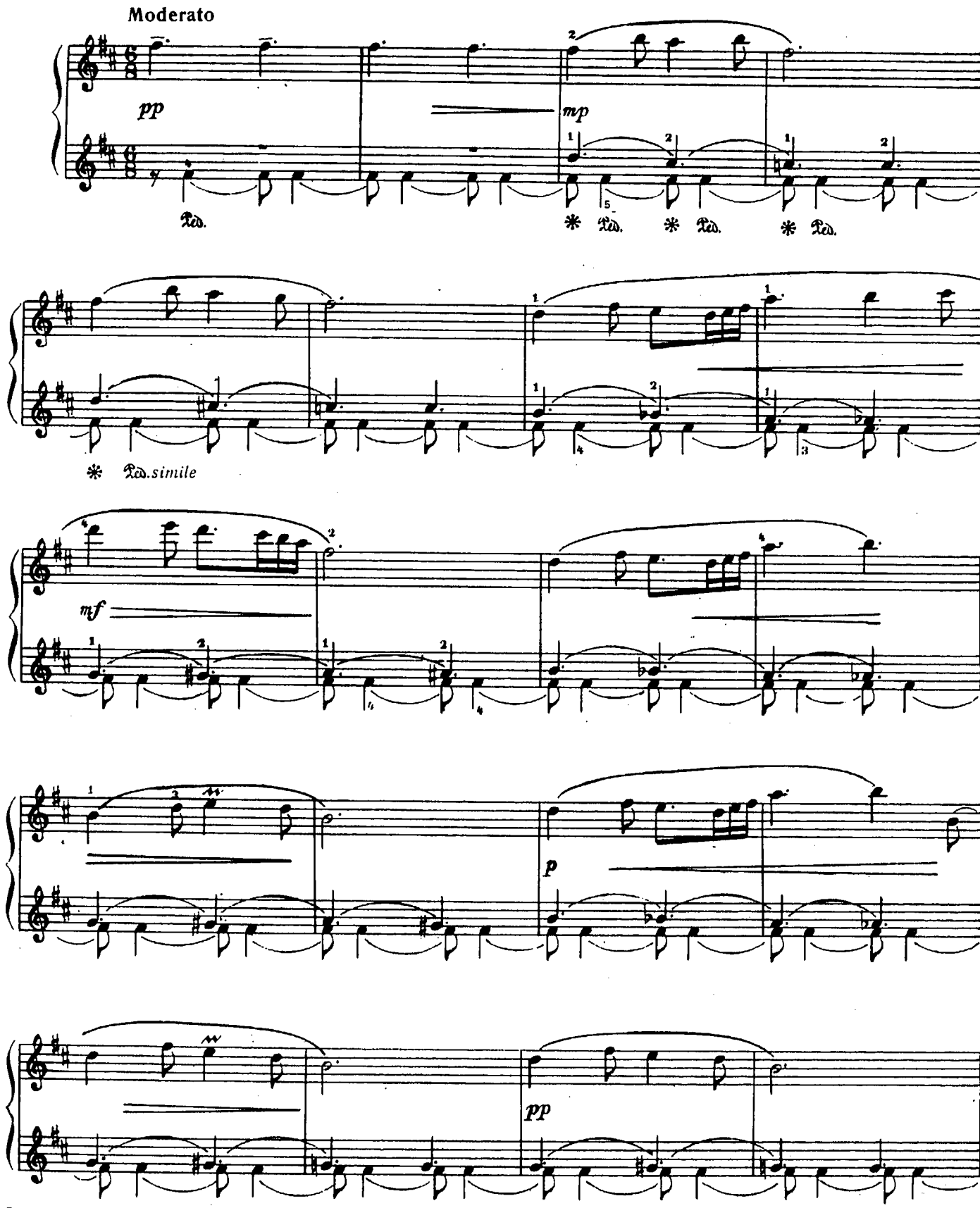

© Издательство «Музыка», 1984 г.

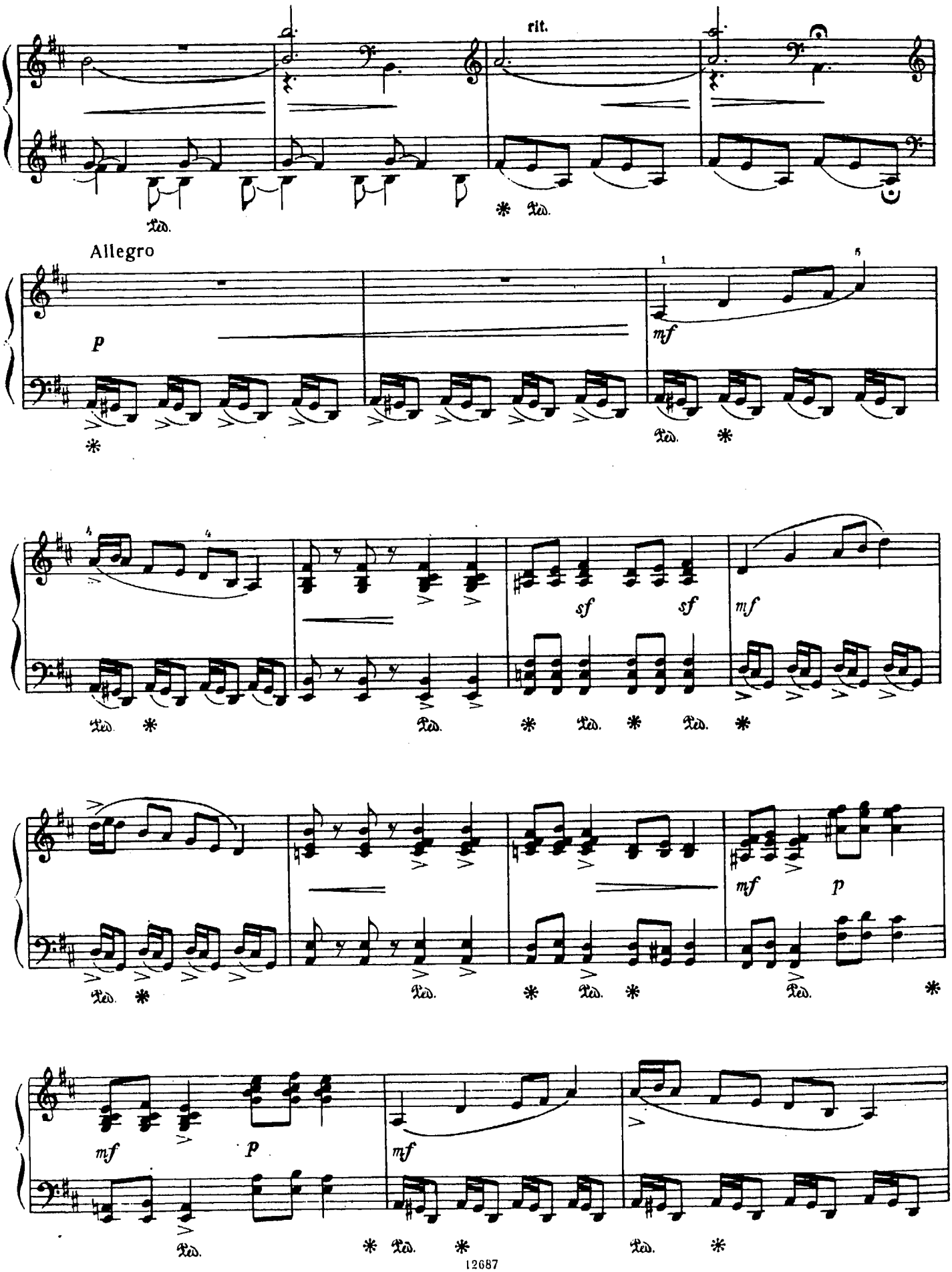
rit.
Allegro
p
mf
sf
sf
mf
mf
p
mf
p
mf

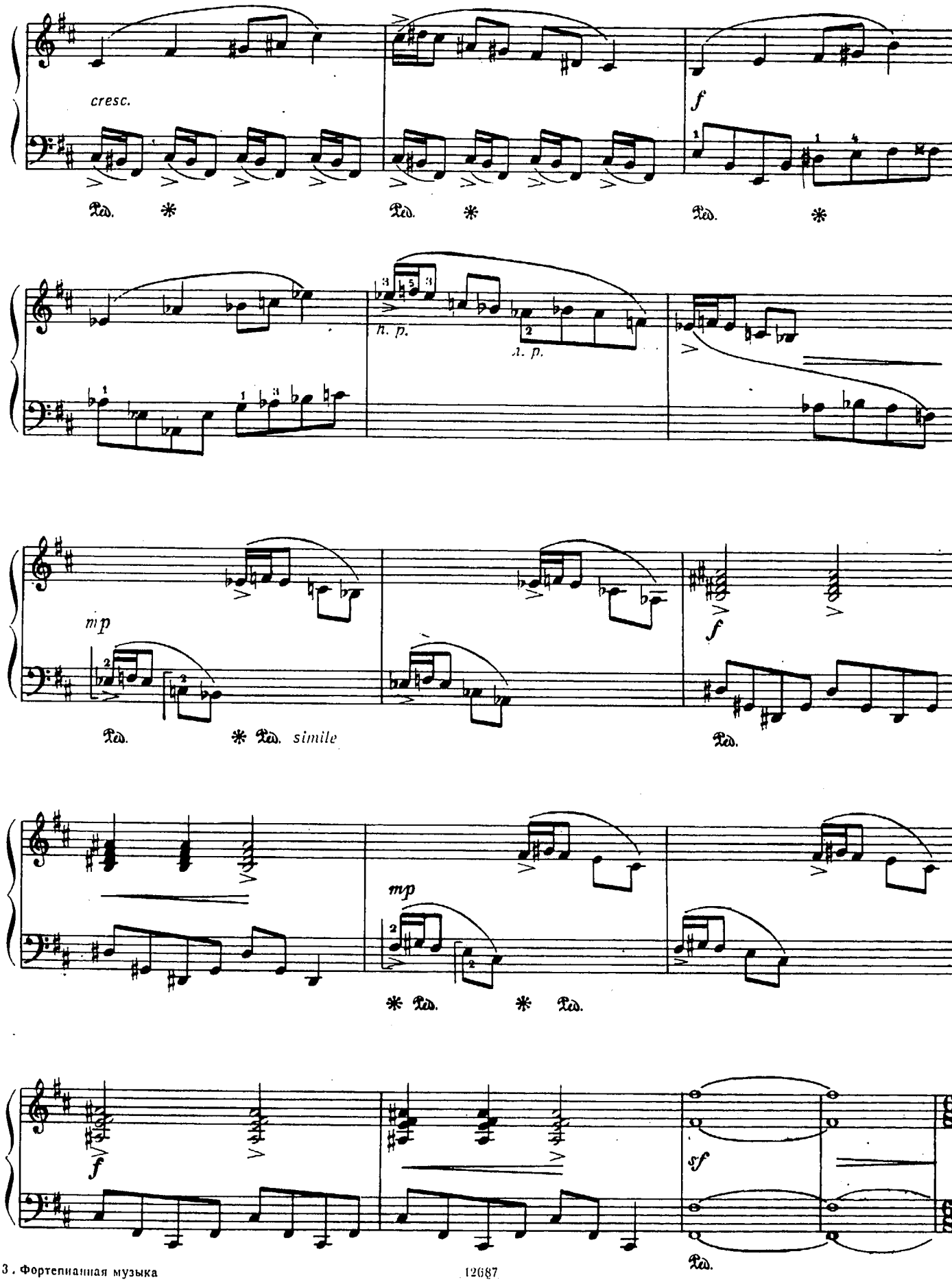
cresc.
f
п. р.
л. р.
mp
simile
mp
f
sf

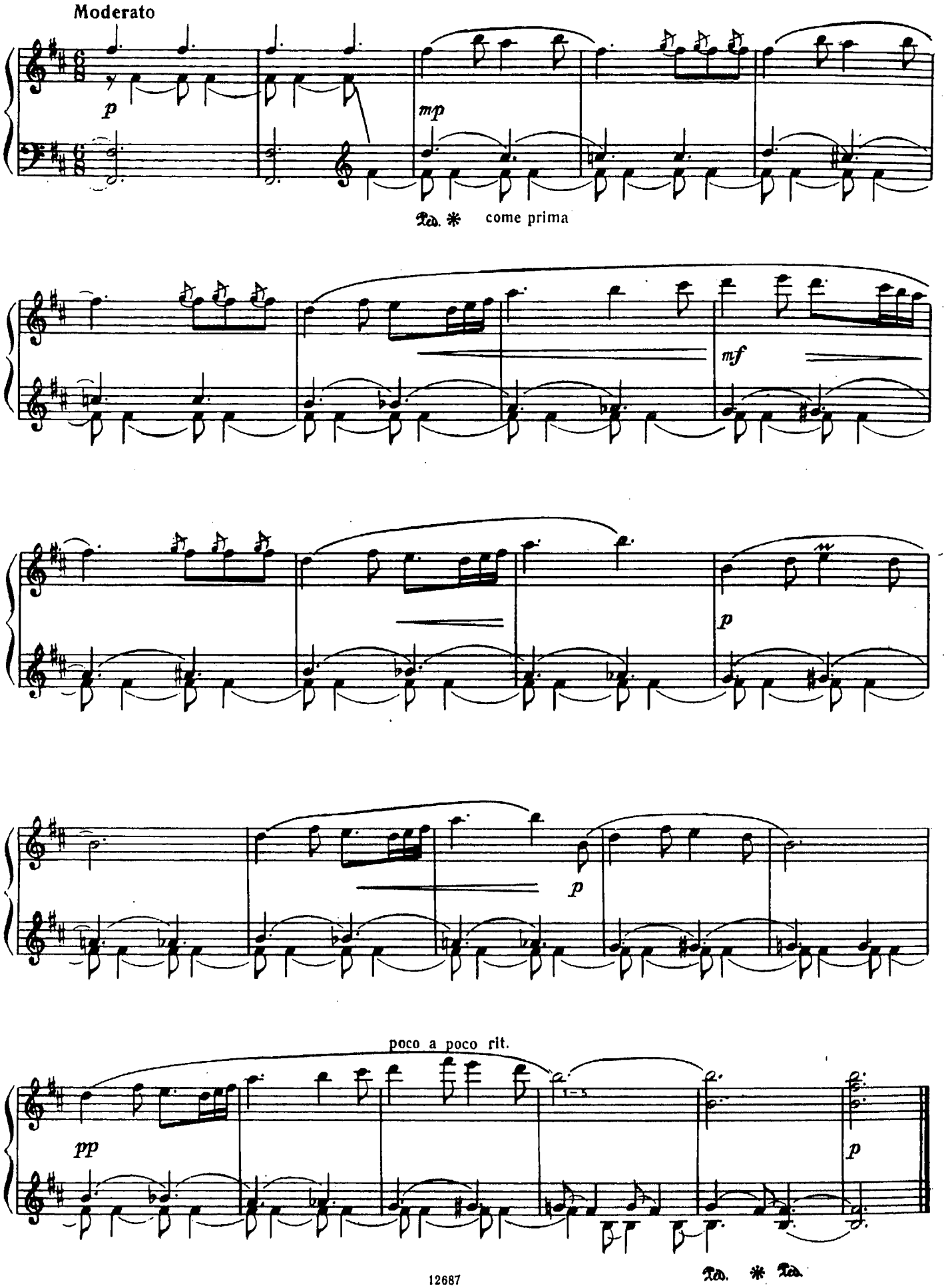
Moderato
p
mp
Ped. * come prima
mf
p
p
poco a poco rit.
pp
p
Ped. * Ped.

ТРЕВОГА

Т. КОРГАНОВ

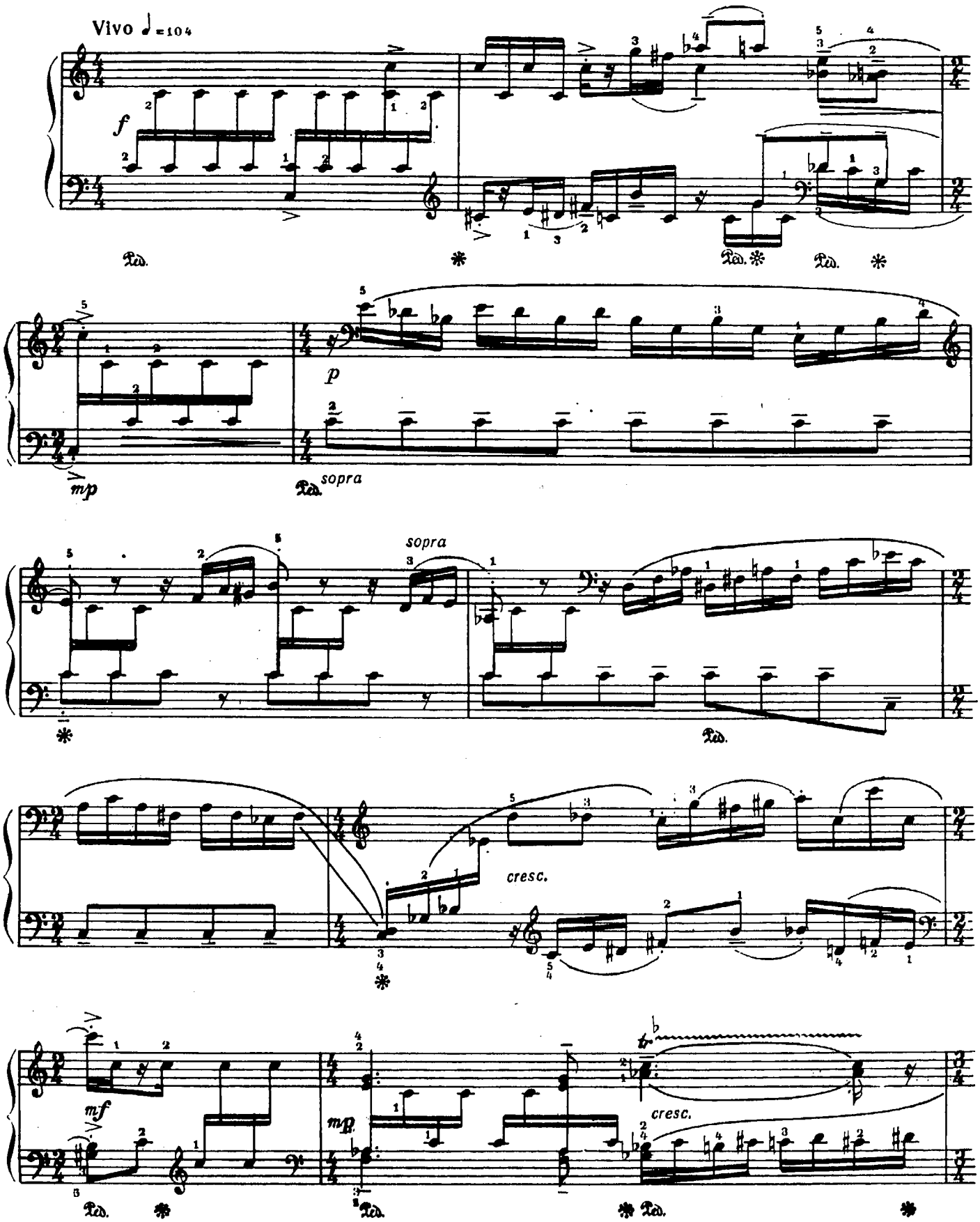

© Издательство «Музыка», 1984 г.

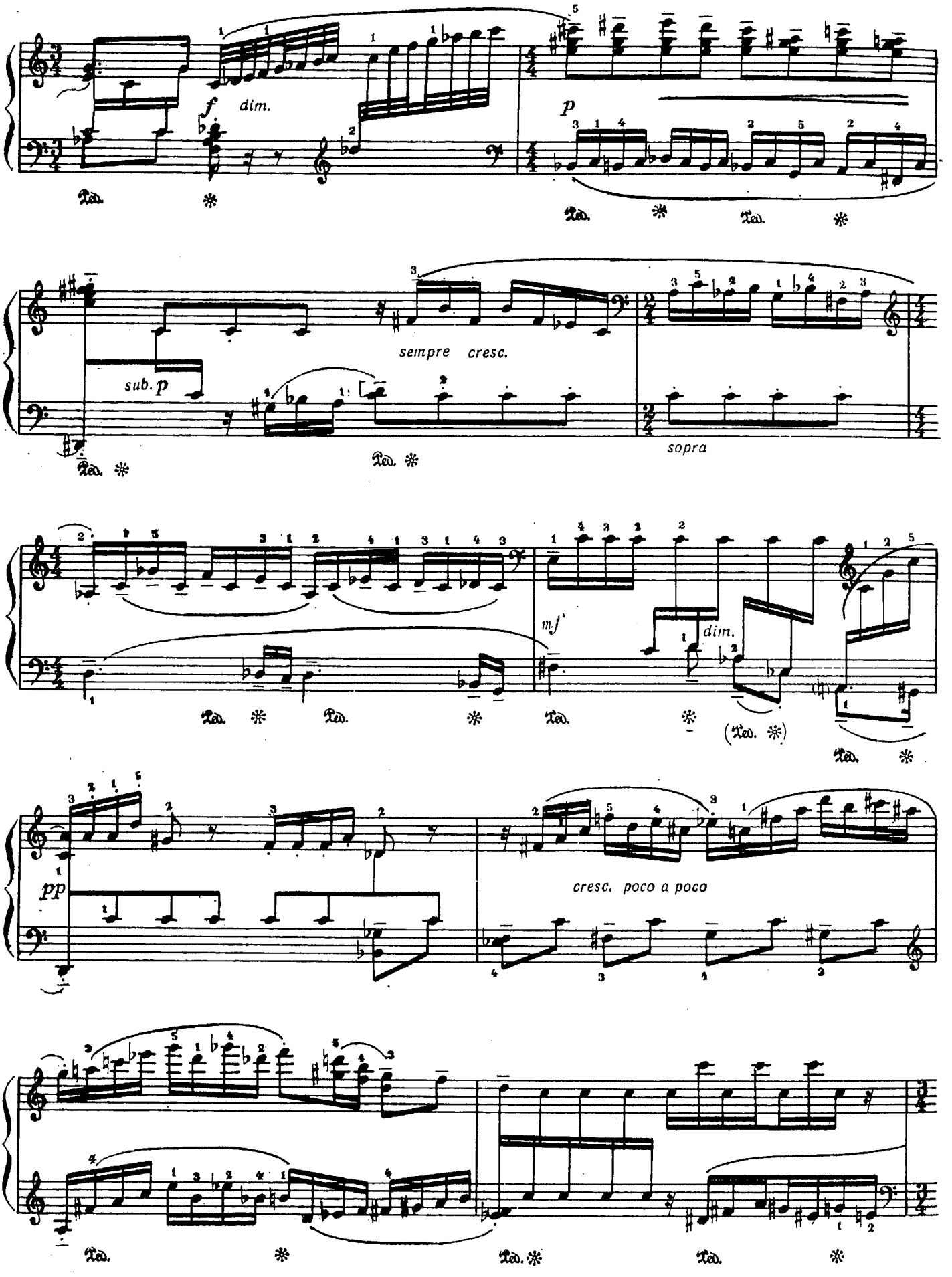
f
dim.
p
sempre cresc.
sub. p
sopra
mf
dim.
pp
cresc. poco a poco

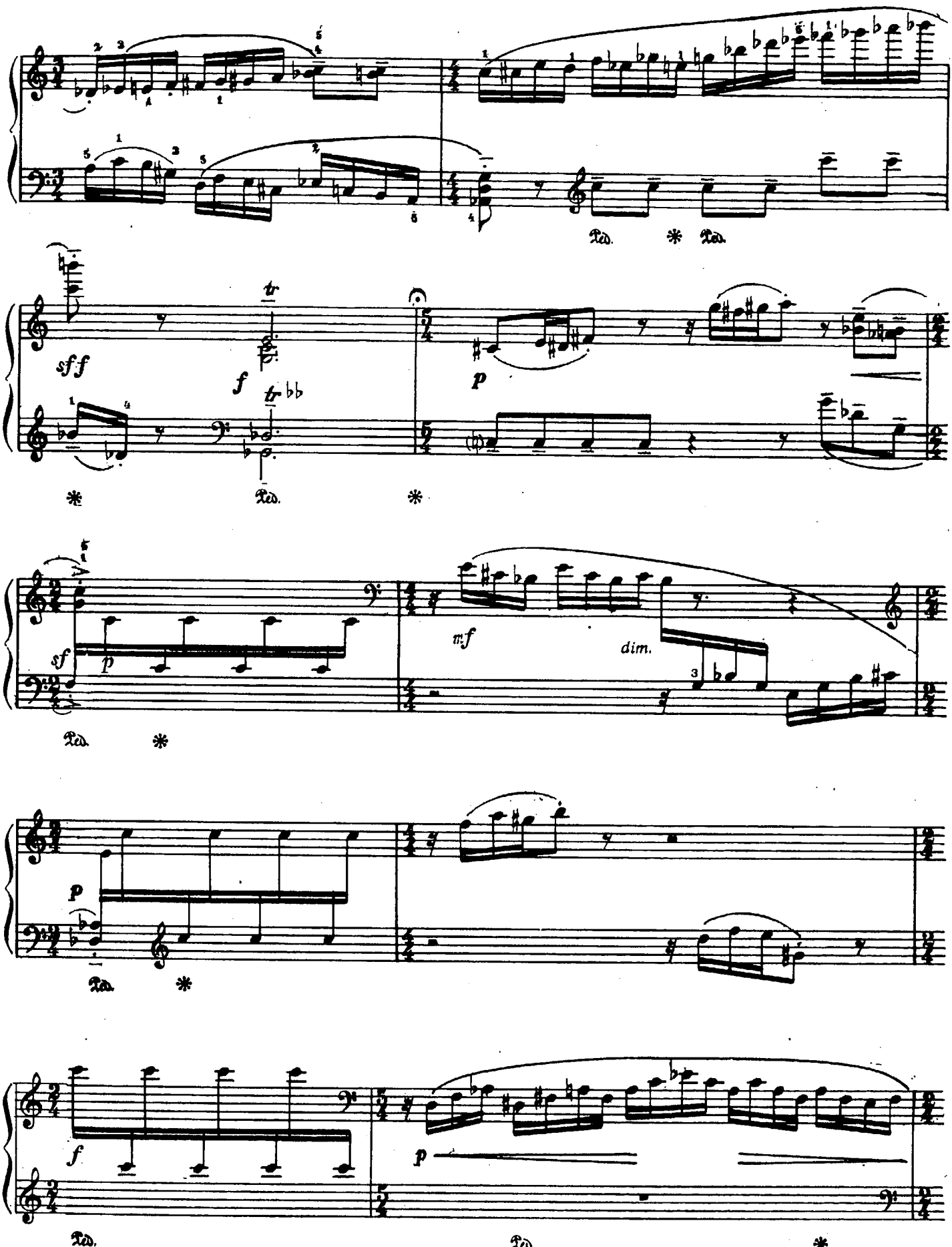
sff
f
p
sf
p
mf
dim.
p
f
p

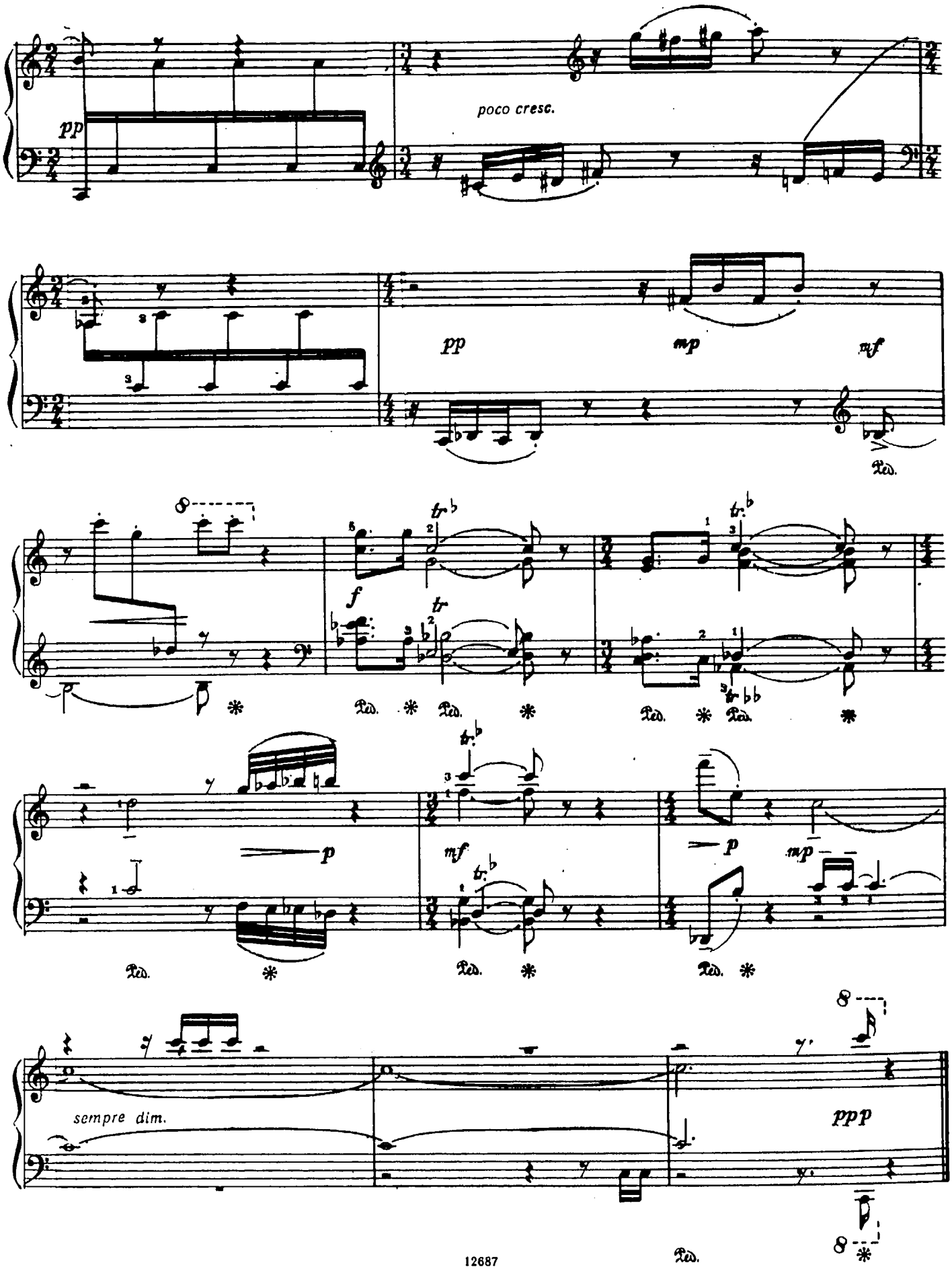
pp
poco cresc.
pp
mp
mf
Ped.
f
tr
Ped.
p
mf
p
mp
sempre dim.
ppp
Ped.

ПОЛИФОНИЧЕСКАЯ ПЬЕСА

М. ТЕРТЕРЯН

Andantino (quasi Allegretto)

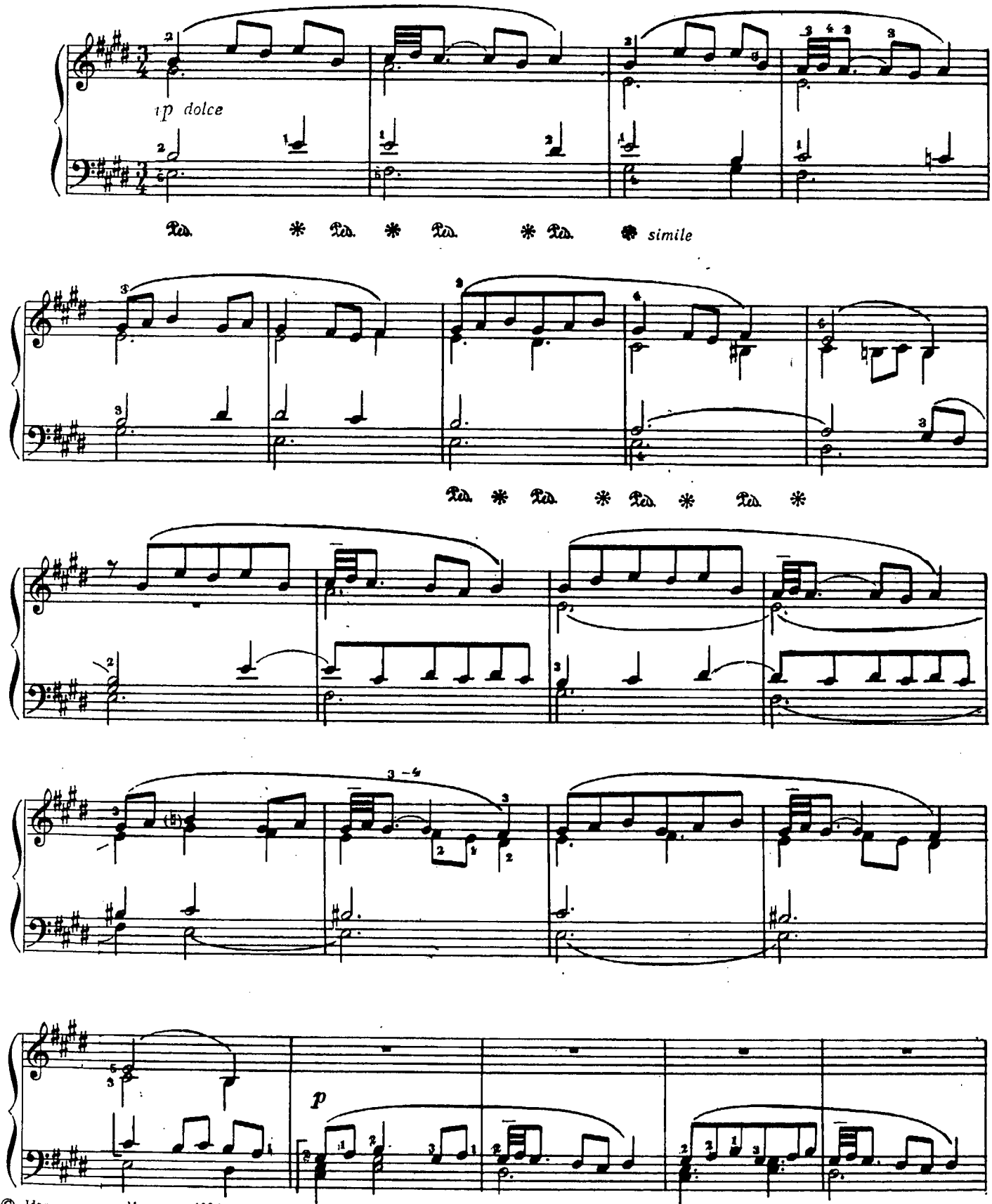

© Издательство «Музыка», 1984 г.

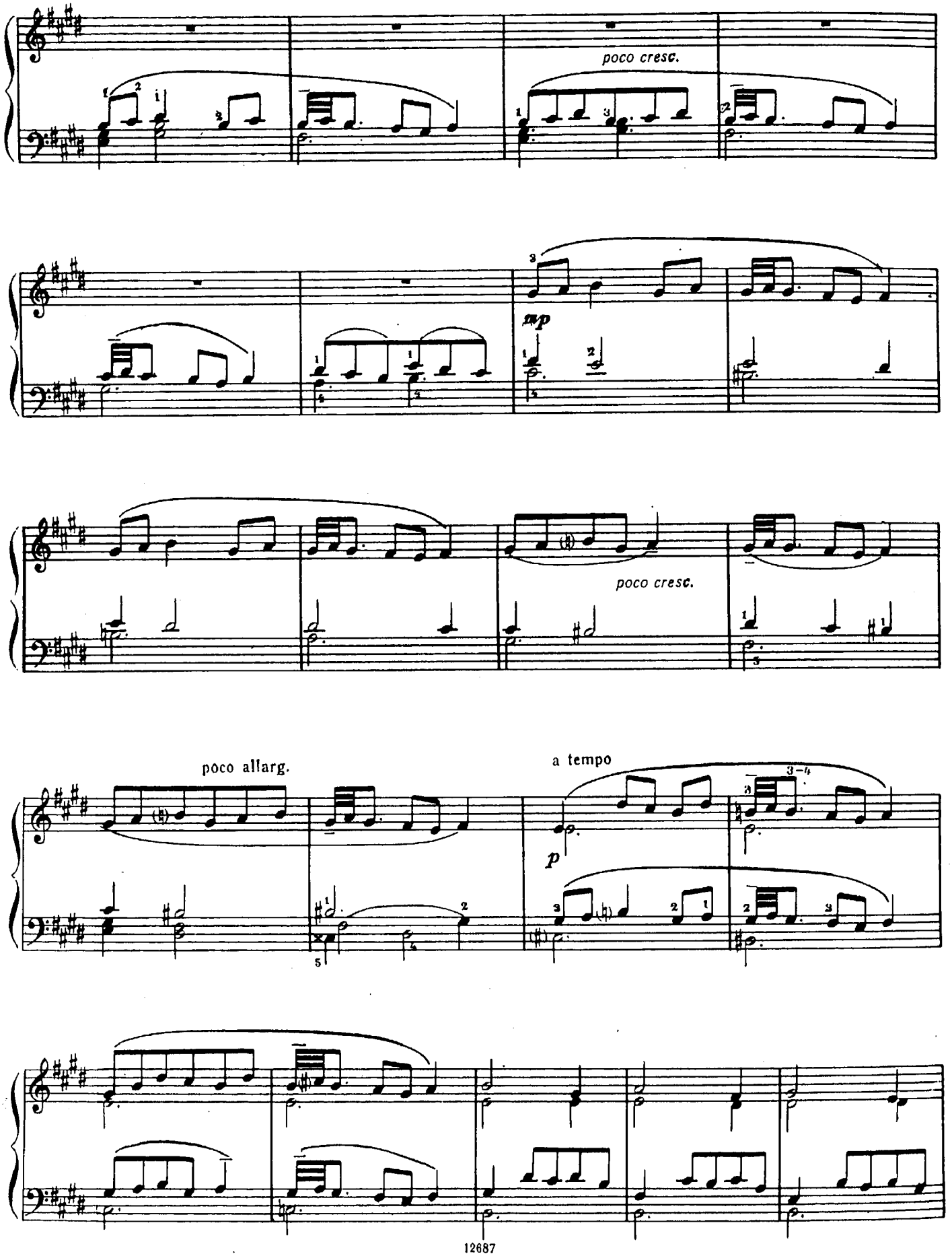
poco cresc.
mp
poco cresc.
poco allarg.
a tempo
p

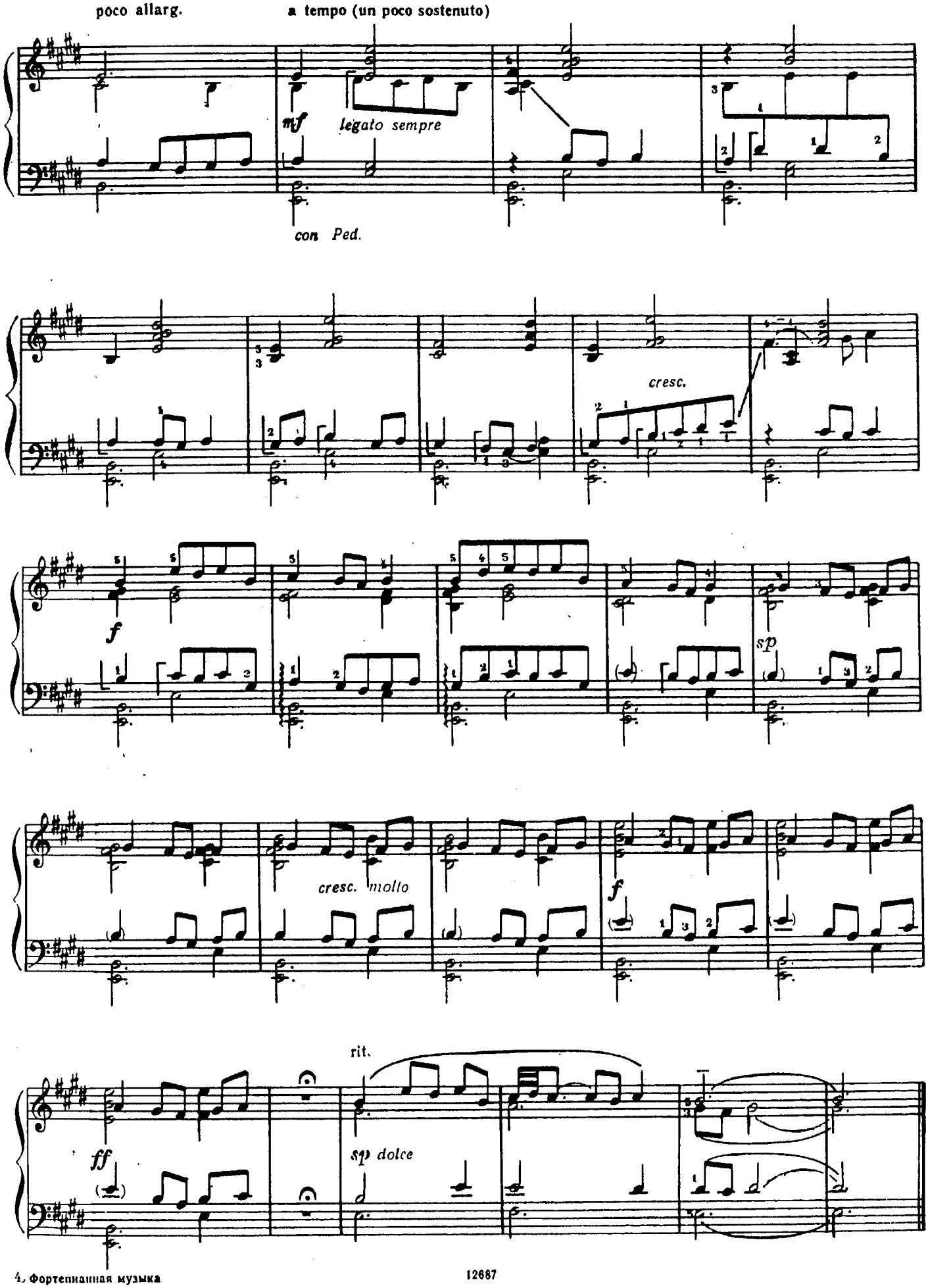
poco allarg.
a tempo (un poco sostenuto)
mf
legato sempre
con Ped.
cresc.
f
sp
cresc. molto
f
rit.
ff
sp dolce

СЮИТА В СТИЛЕ БАРОККО

1. Менуэт

Д. СМИРНОВ

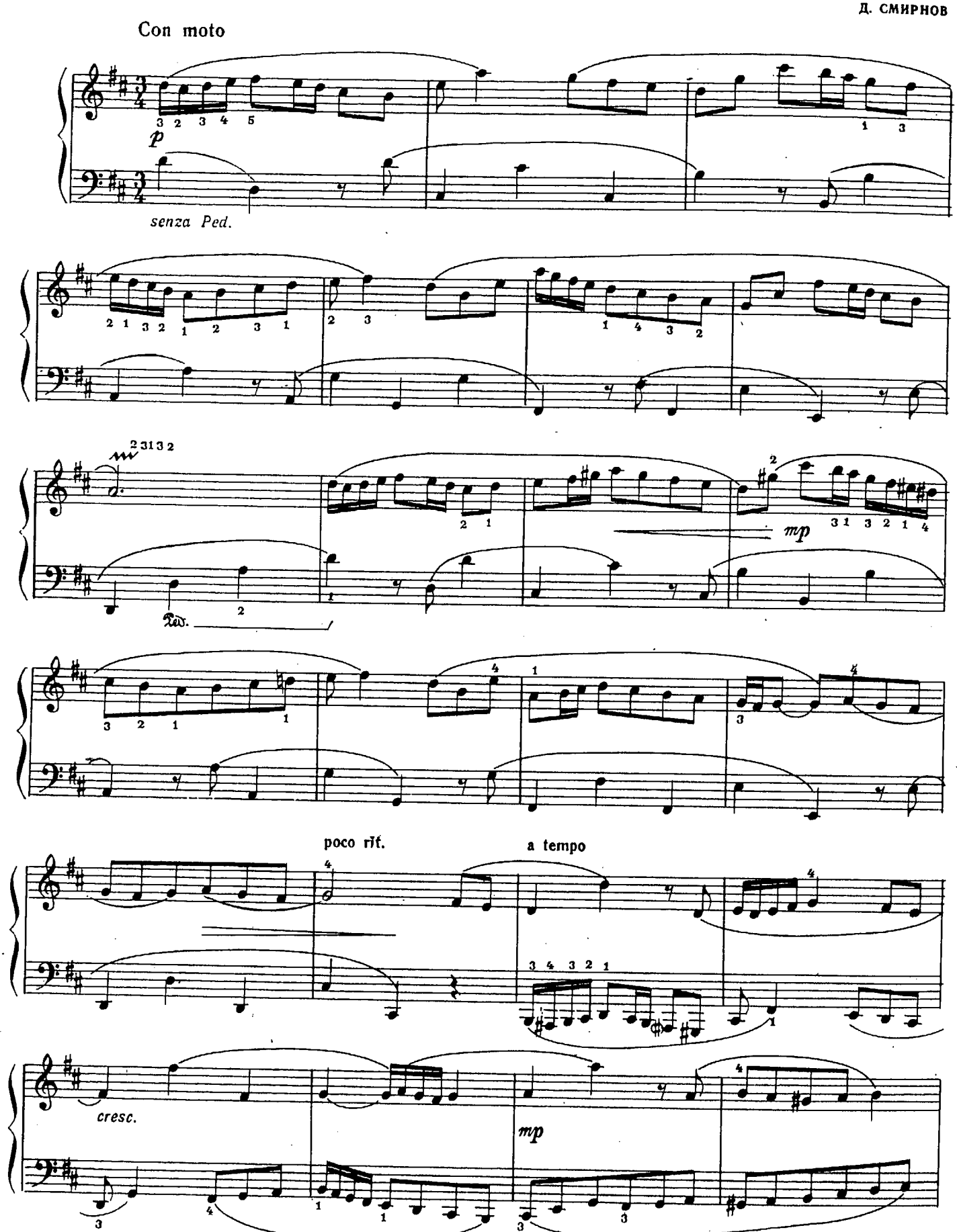

© Издательство «Музыка», 1984 г.

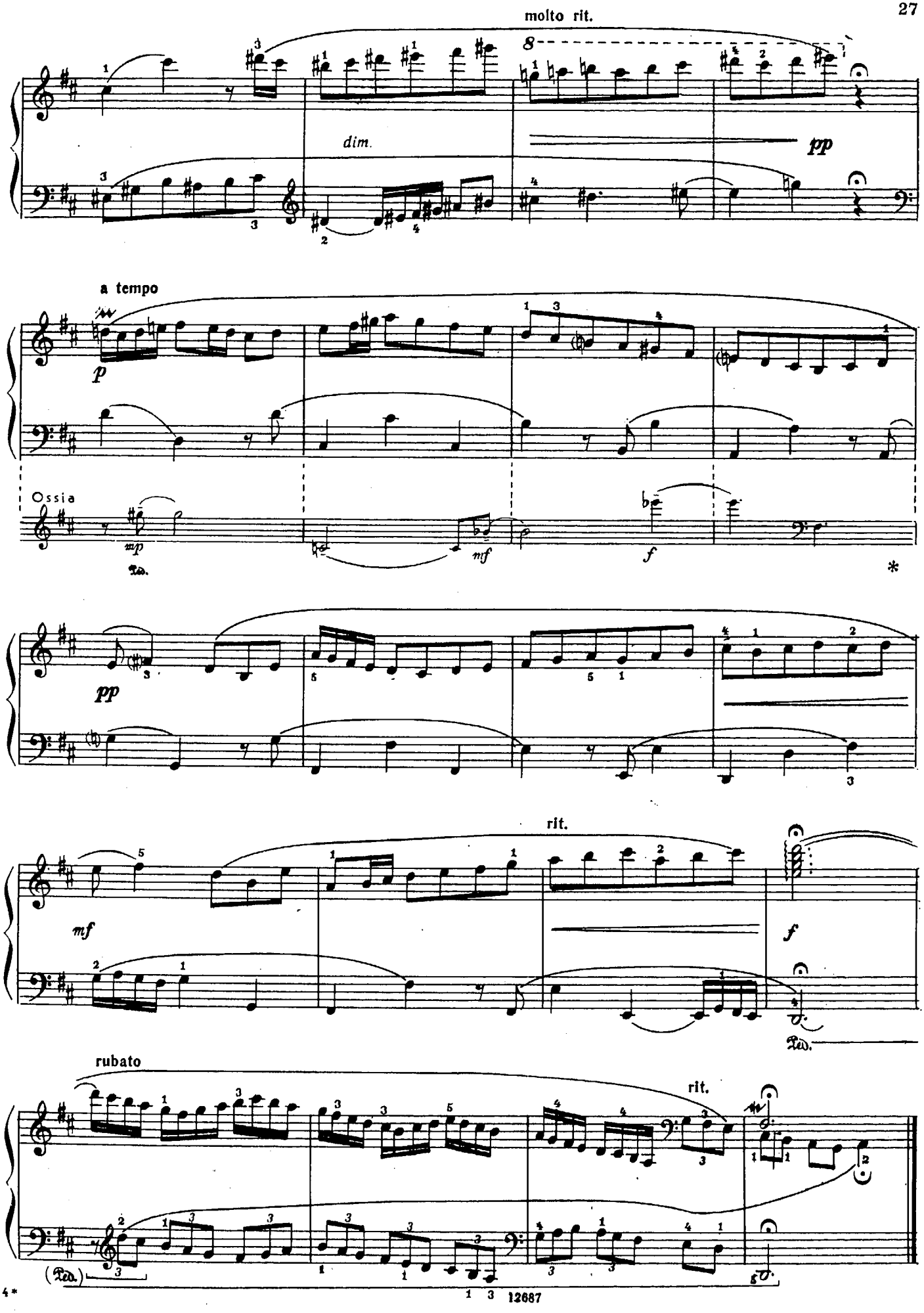
molto rit.
8
dim.
pp
a tempo
p
Ossia
mp
mf
f
*
pp
rit.
mf
f
rubato
rit.
(Ped.)

2. Сарабанда

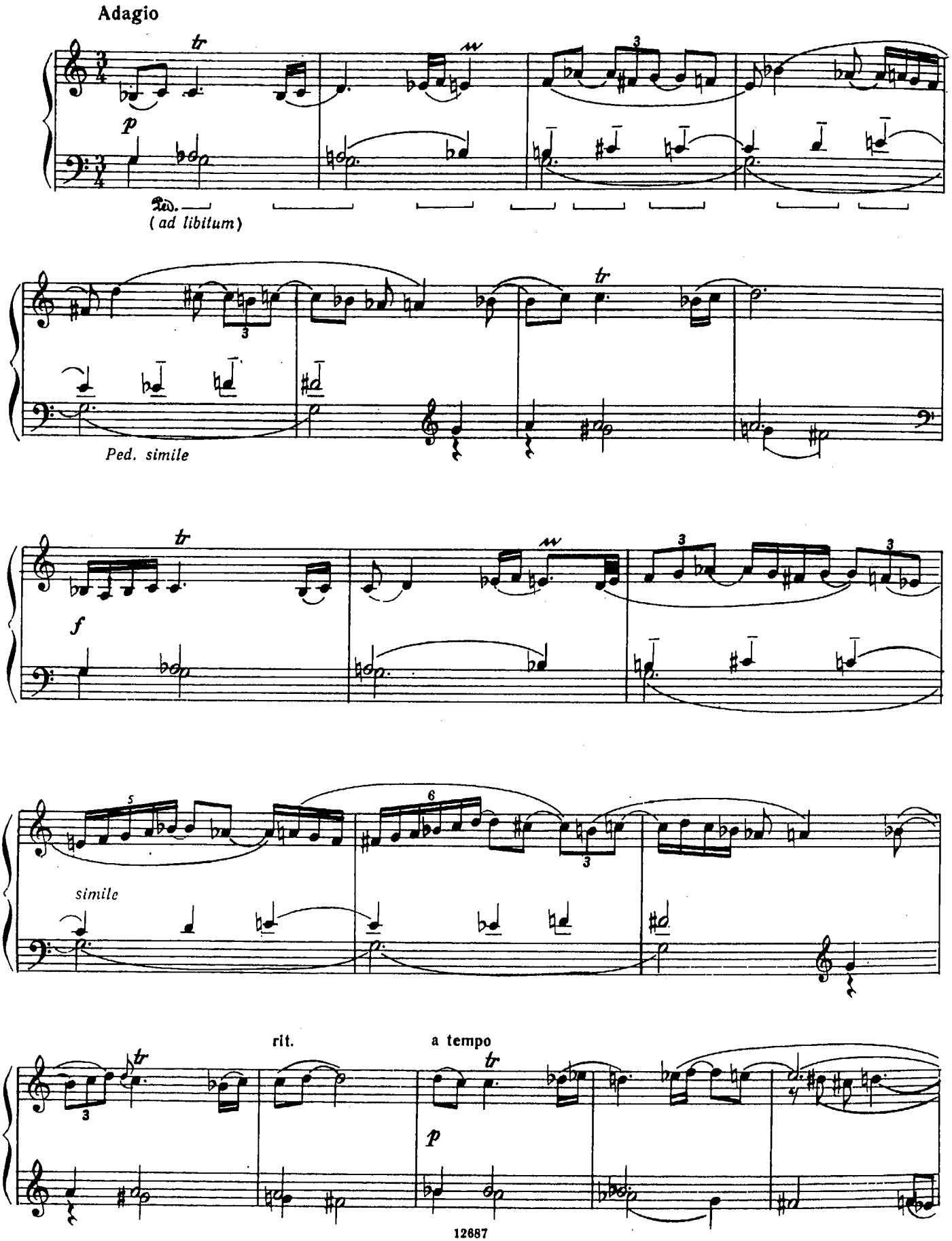
Adagio
tr
p
Ped.
(ad libitum)
Ped. simile
f
simile
rit.
a tempo
12687

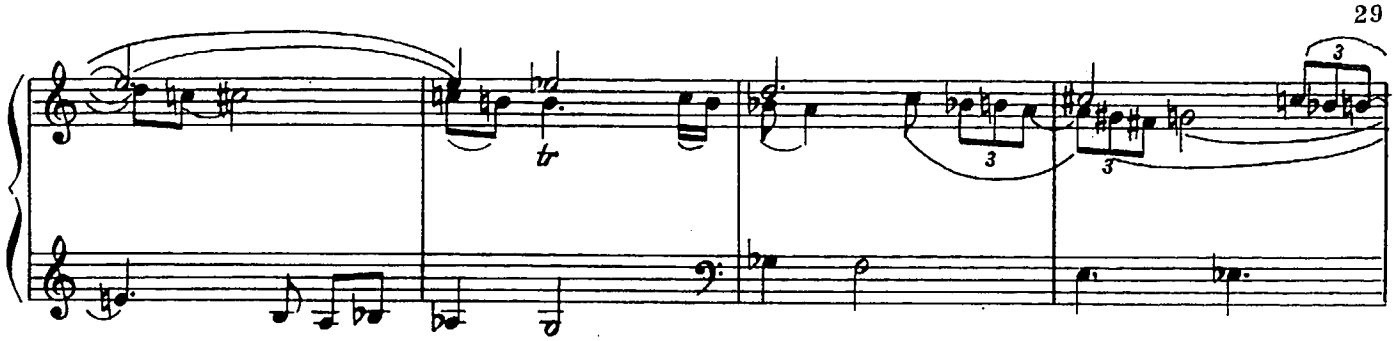

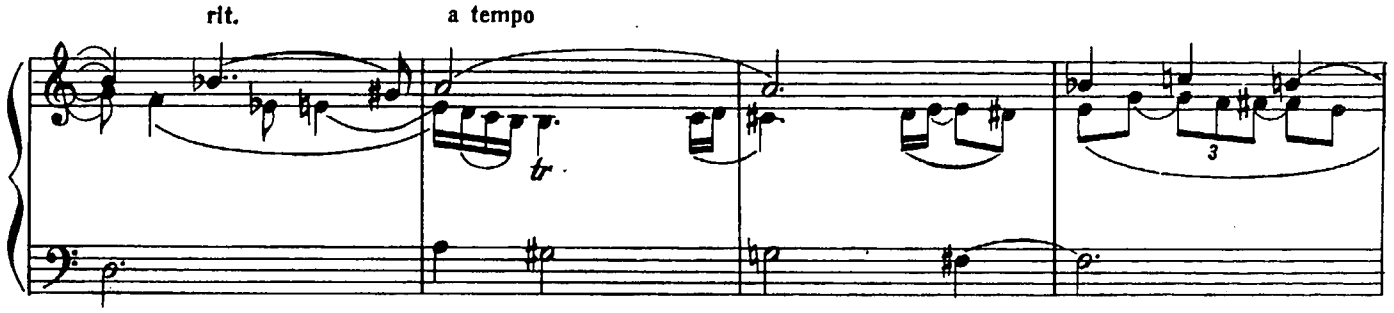
rit.
a tempo

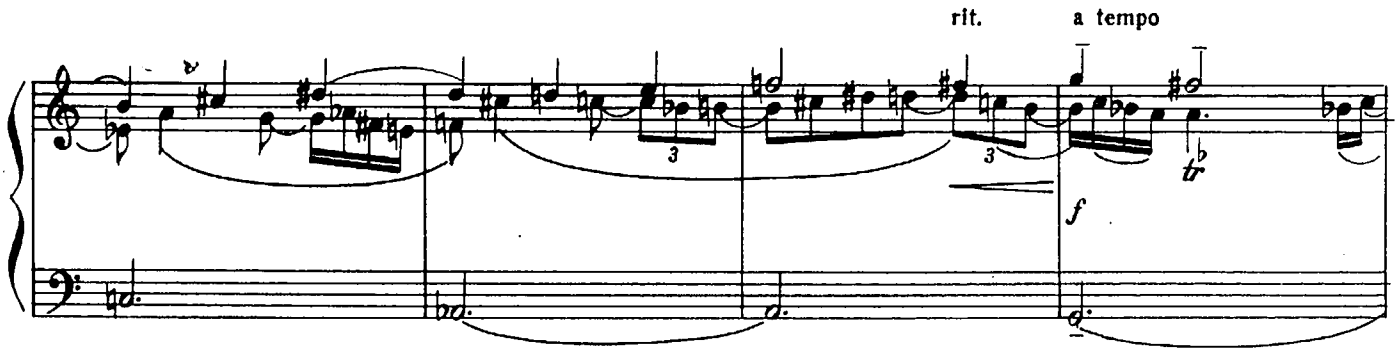
rit.
a tempo
f

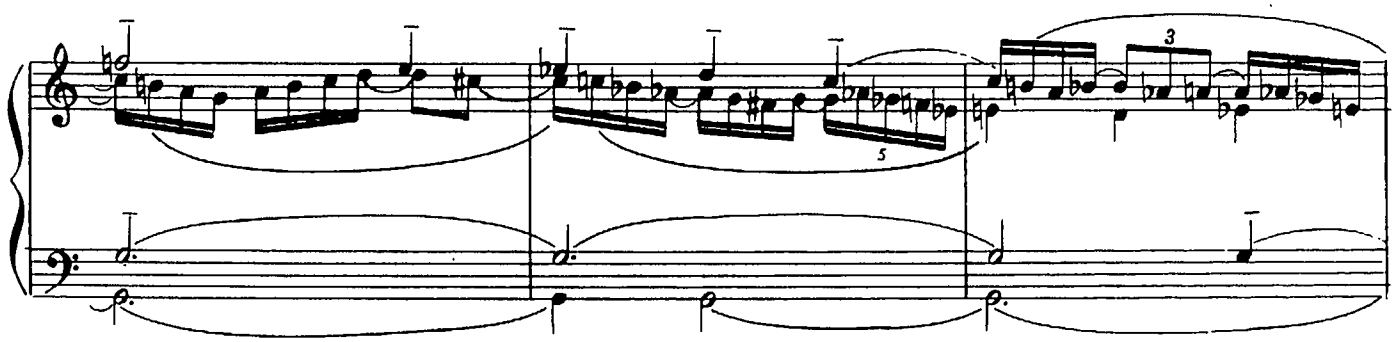

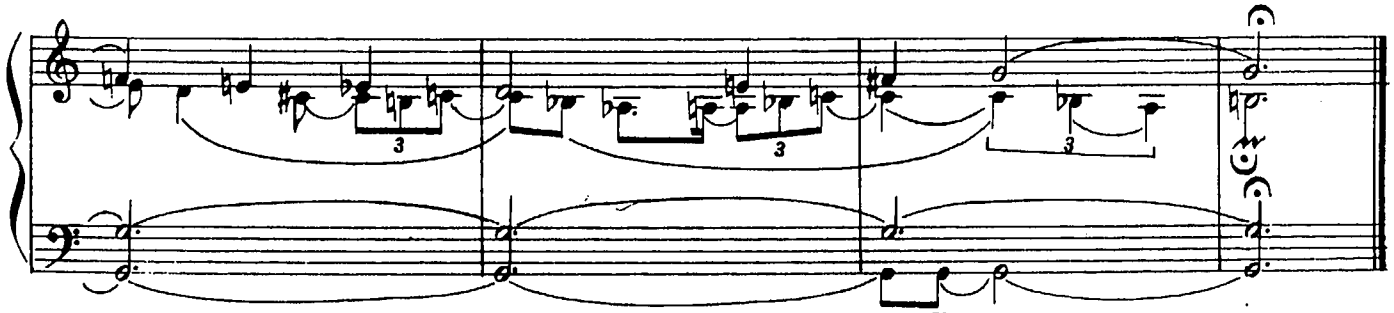

3. Ригодон

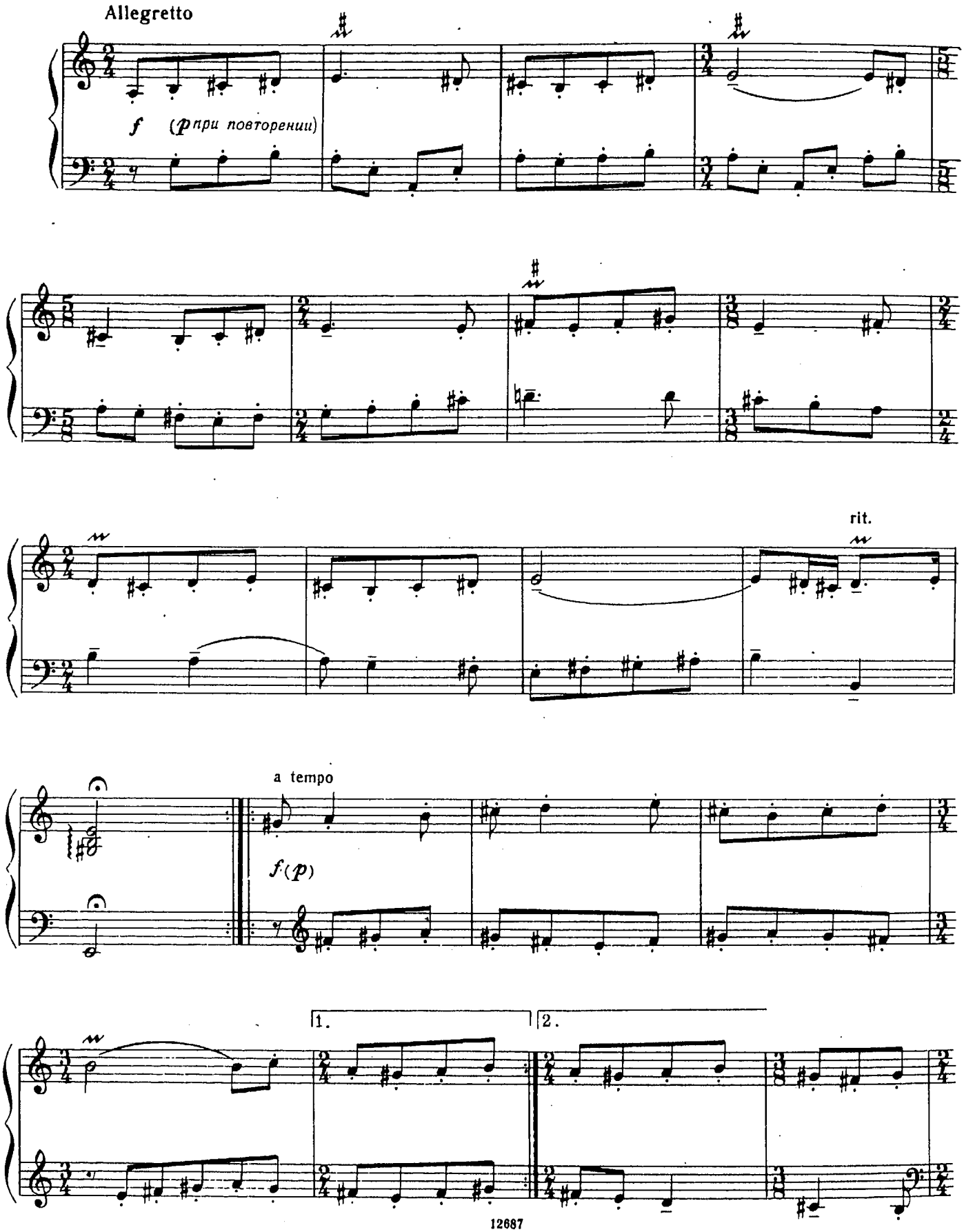

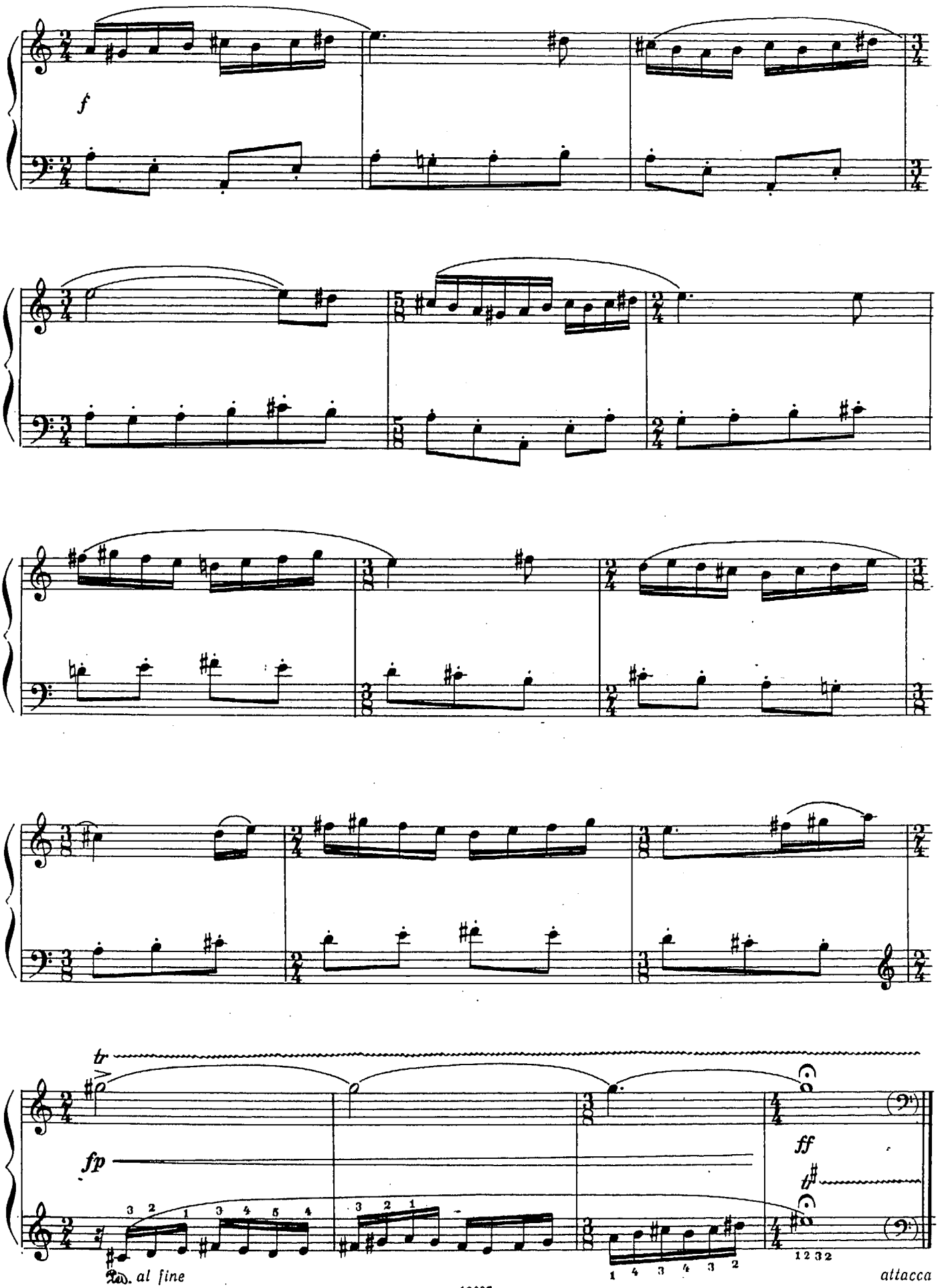
f
tr
fp
ff
2d. al fine
attacca

4. Хорал

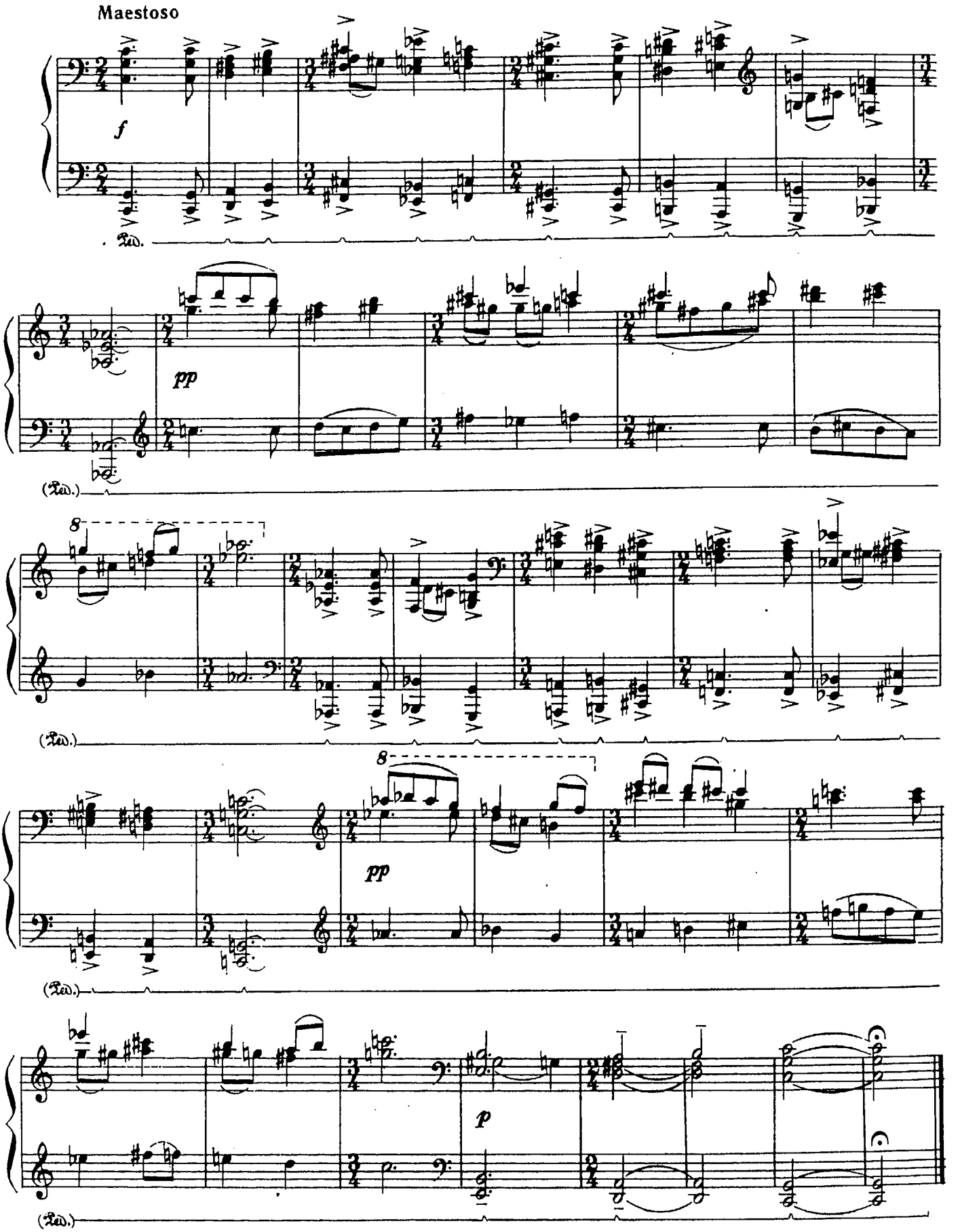

ДВЕ ПЬЕСЫ

1. Колыбельная

Б. ПИГОВАТ

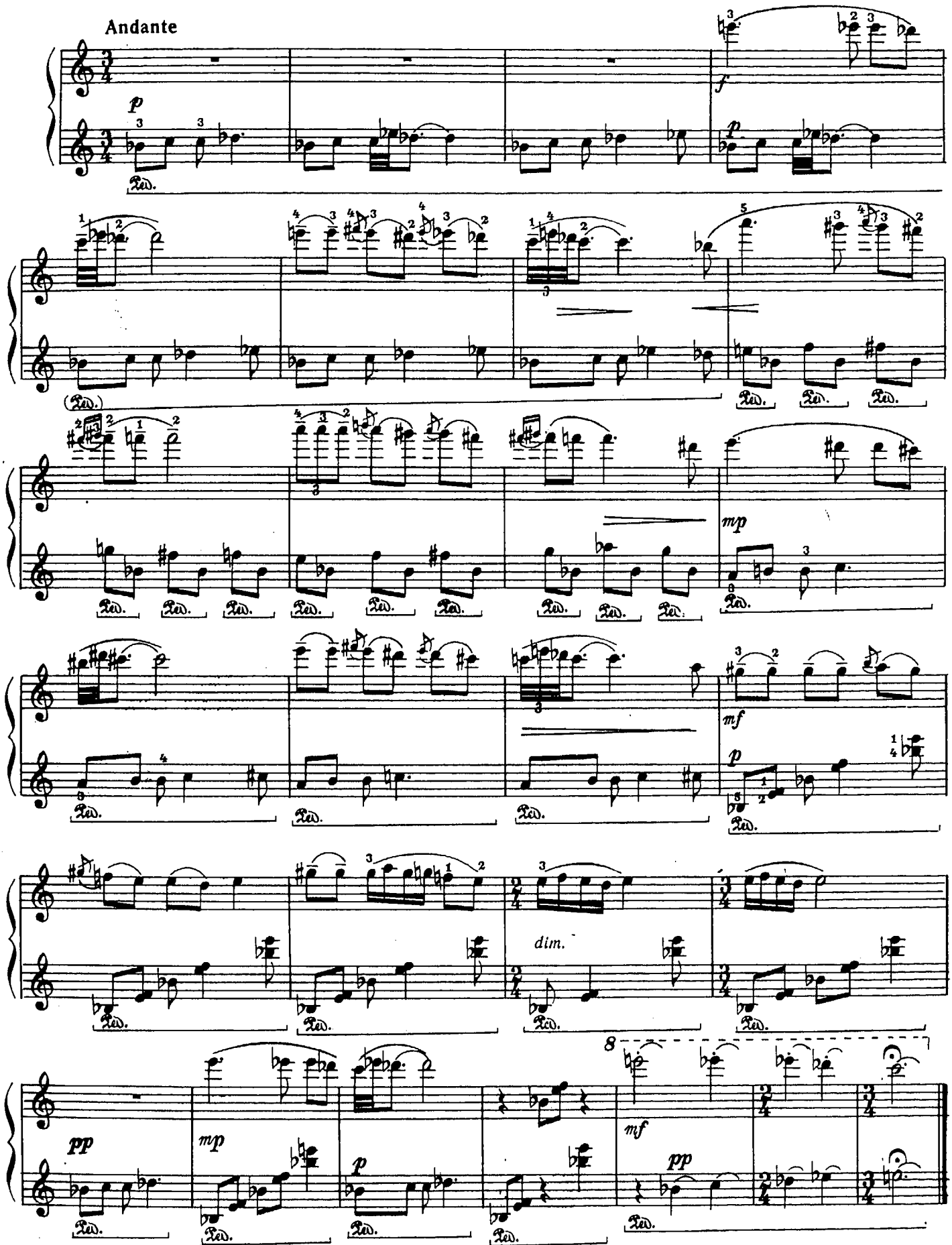

© Издательство «Музыка», 1984 г.

2. «Ситар»

Прелюдия

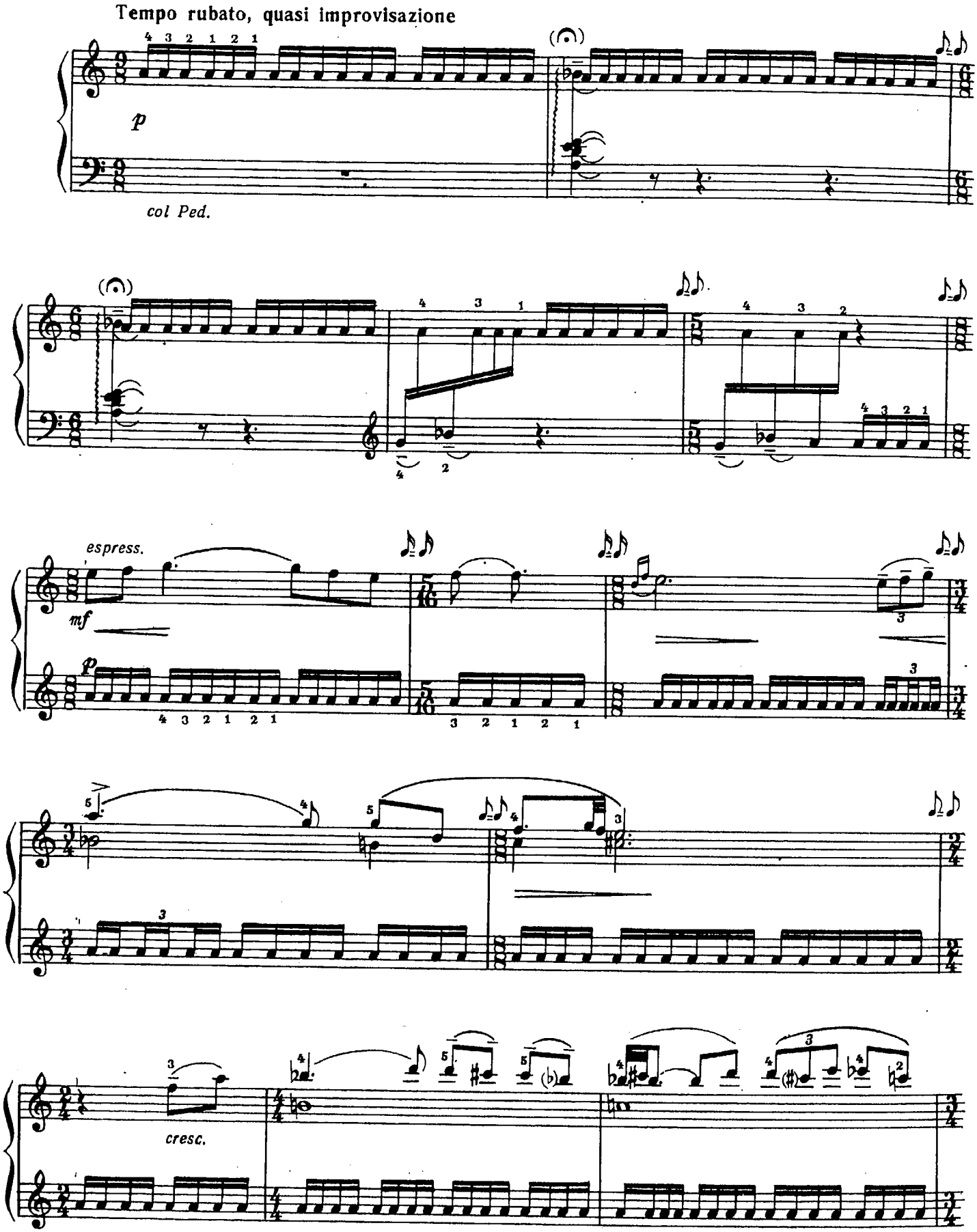

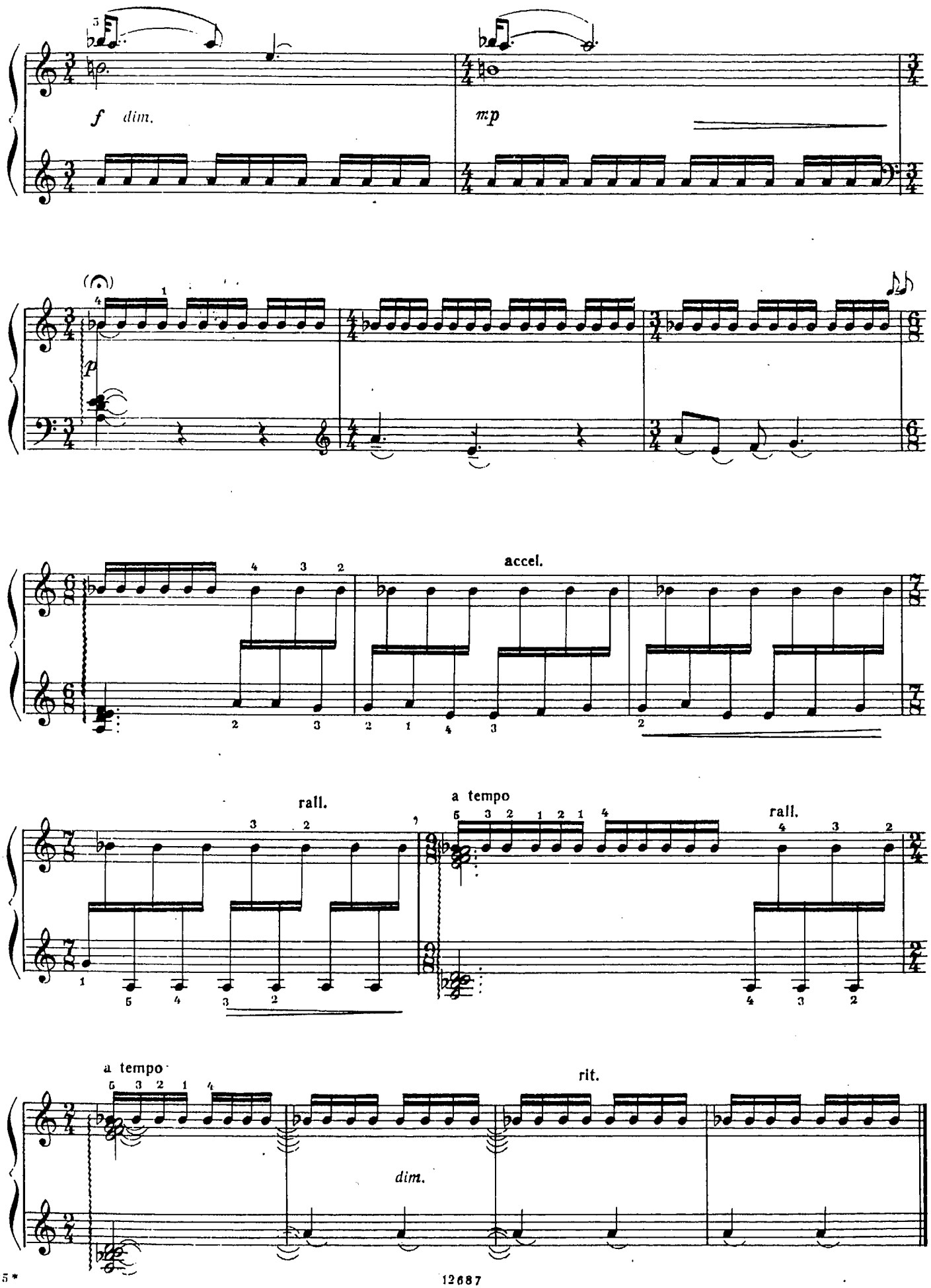
f dim.
mp
p
accel.
rall.
a tempo
rall.
a tempo
rit.
dim.

ИРОНИЯ

Allegretto scherzoso

Я. ФРЕЙДЛИН

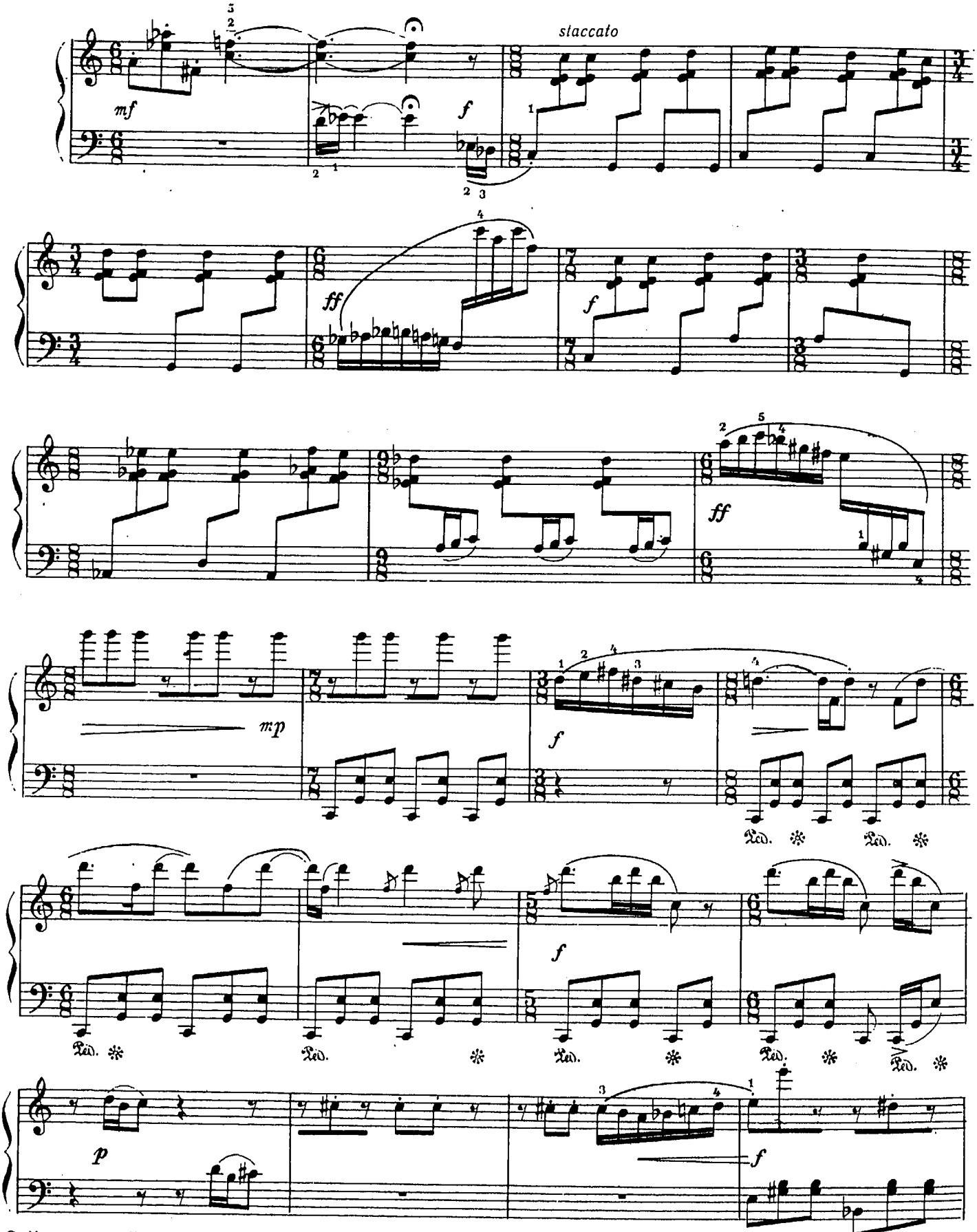

© Издательство «Музыка», 1984 г.

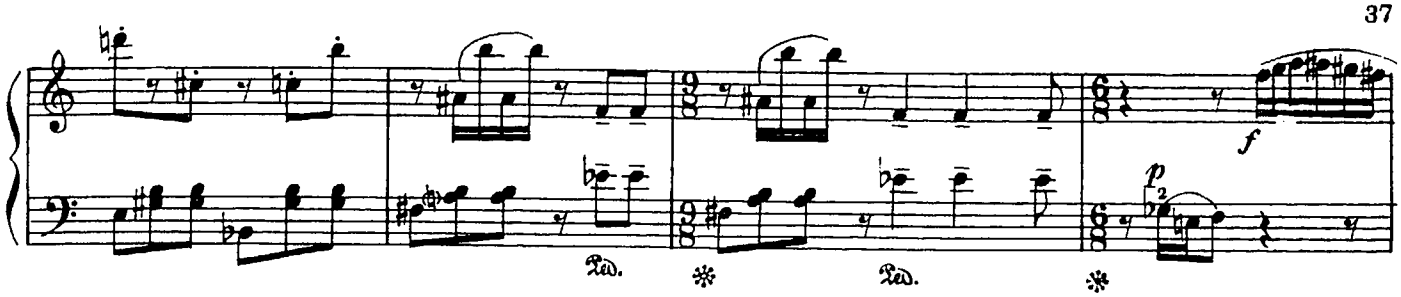

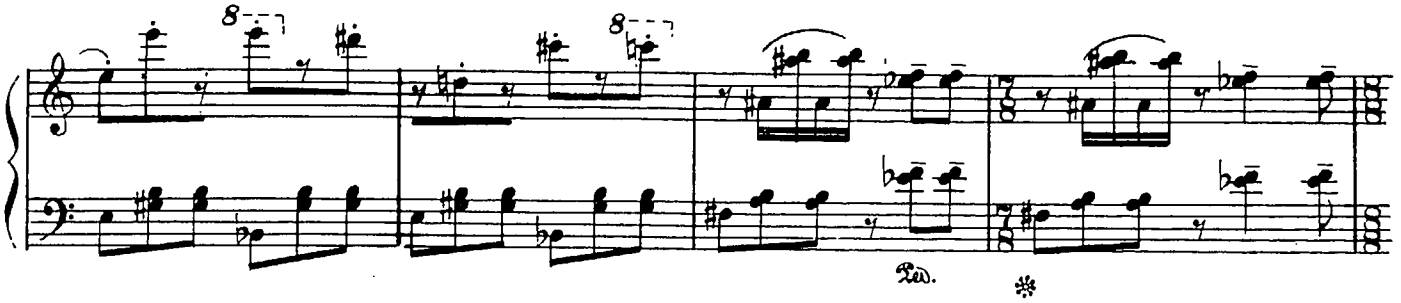

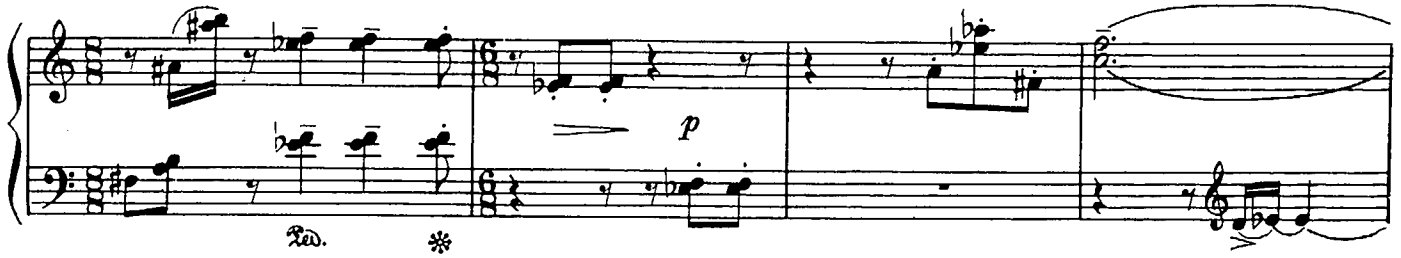

Andante grazioso

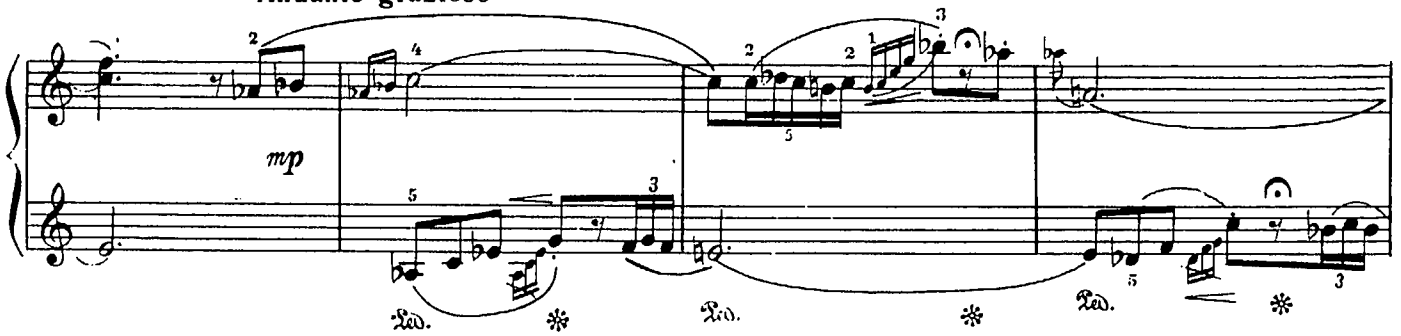

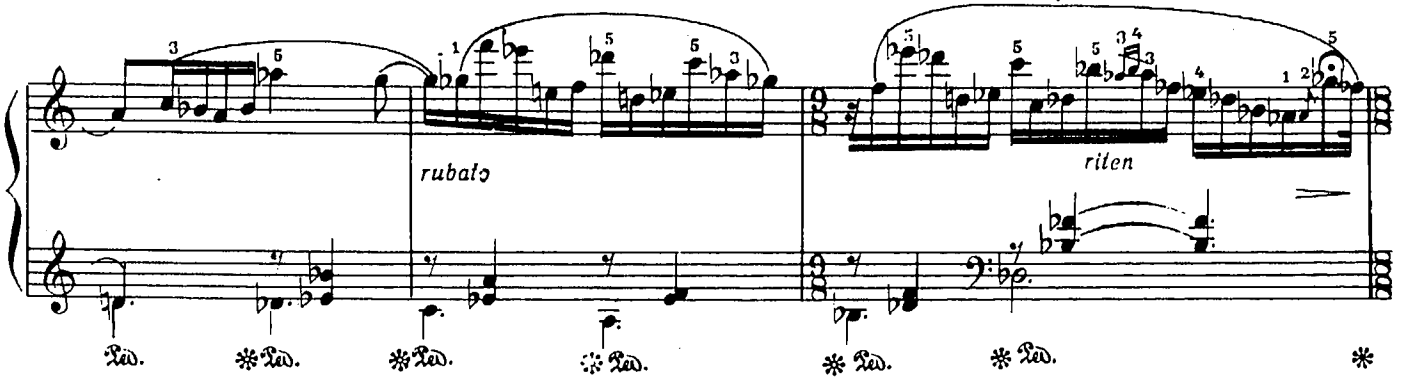

Tempo I (Allegretto)

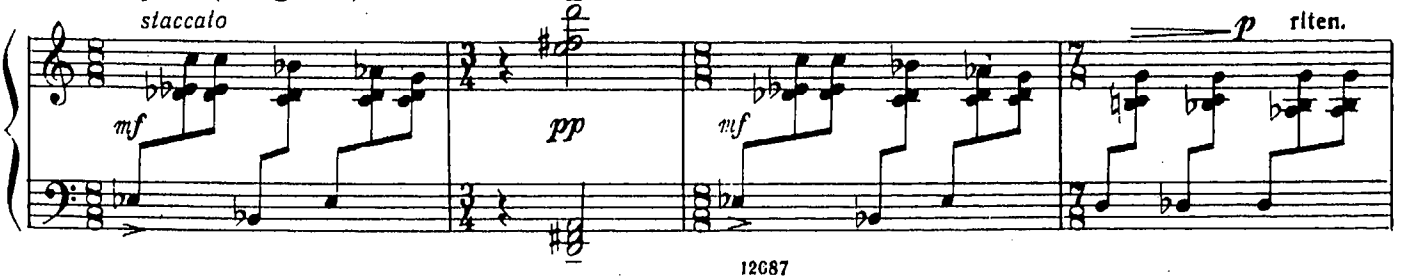

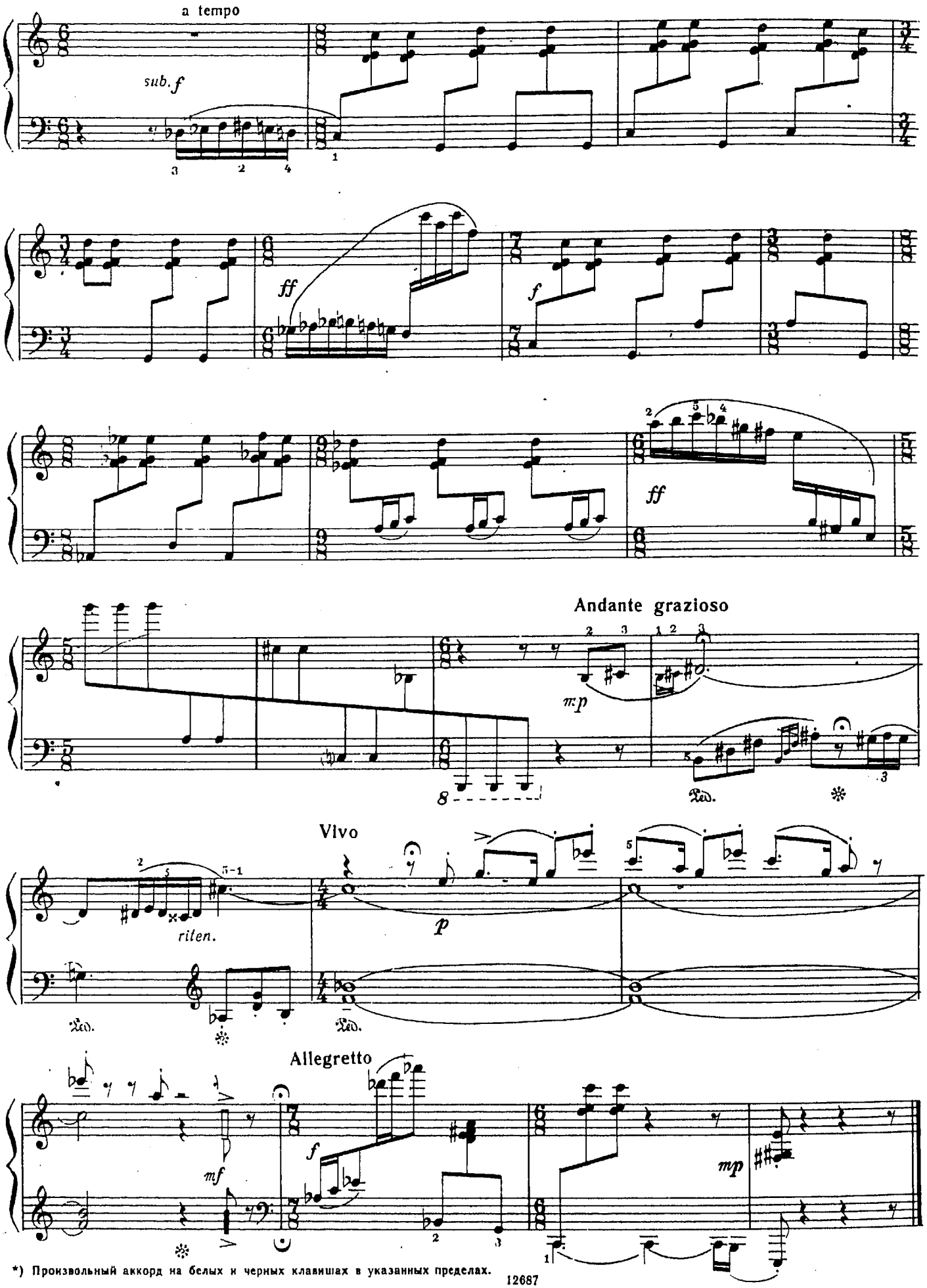

*) Произвольный аккорд на белых и черных клавишах в указанных пределах.

СЕМЬ ЭТЮДОВ

1.

Ю. ПОЛУНИН

Allegretto sostenuto

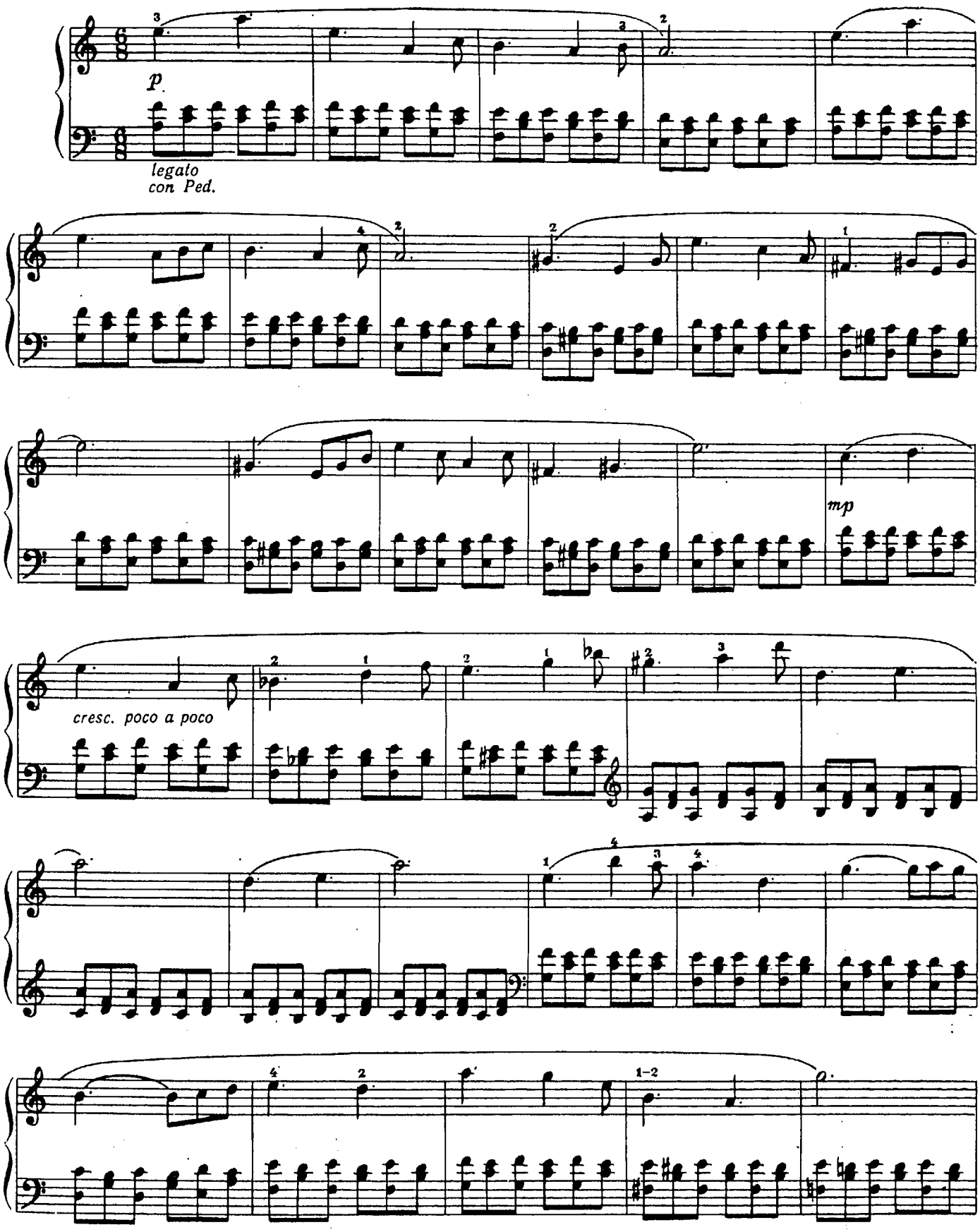

© Издательство «Музыка», 1984 г.

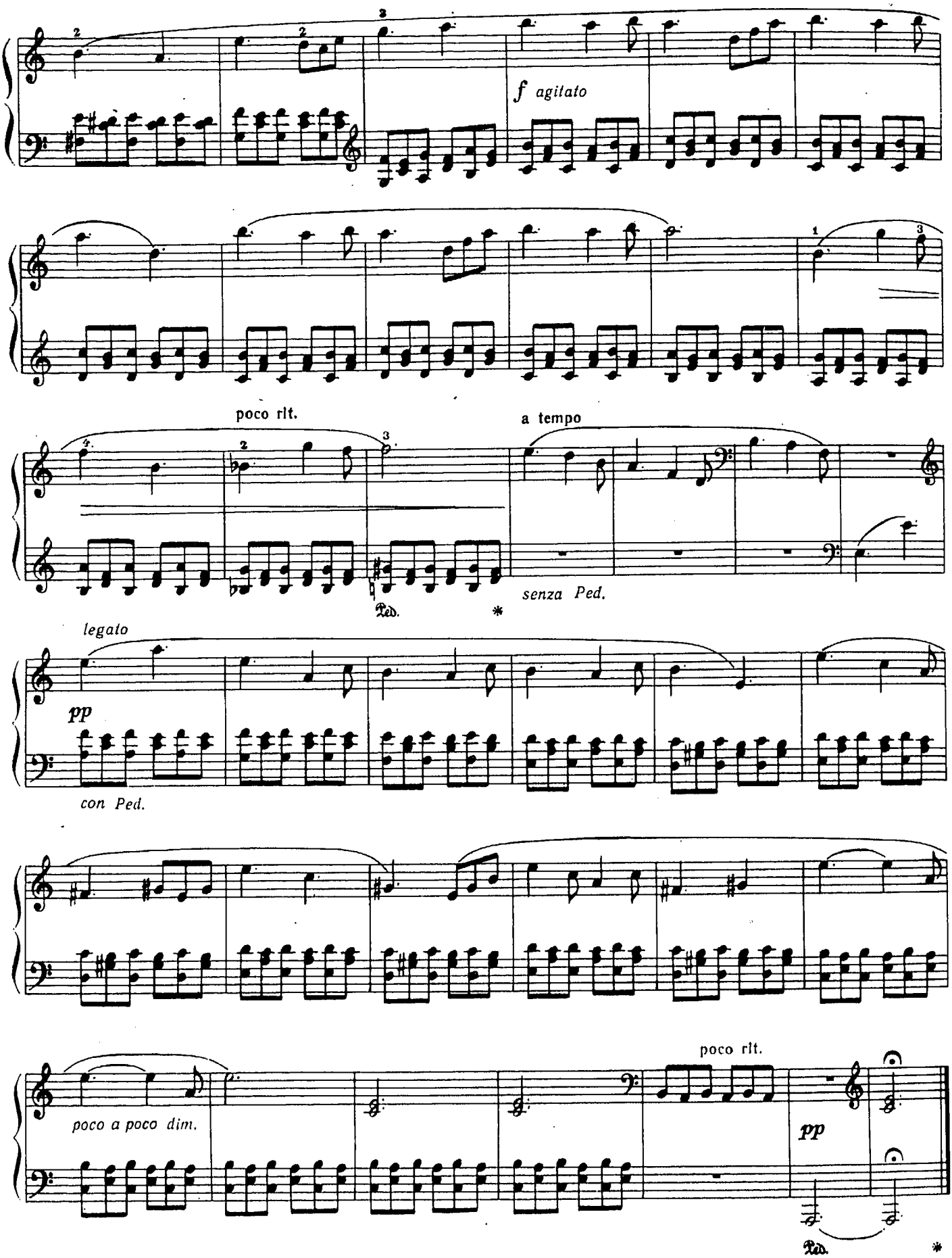
f agitato
poco rit.
a tempo
senza Ped.
legato
pp
con Ped.
poco a poco dim.
poco rit.
pp

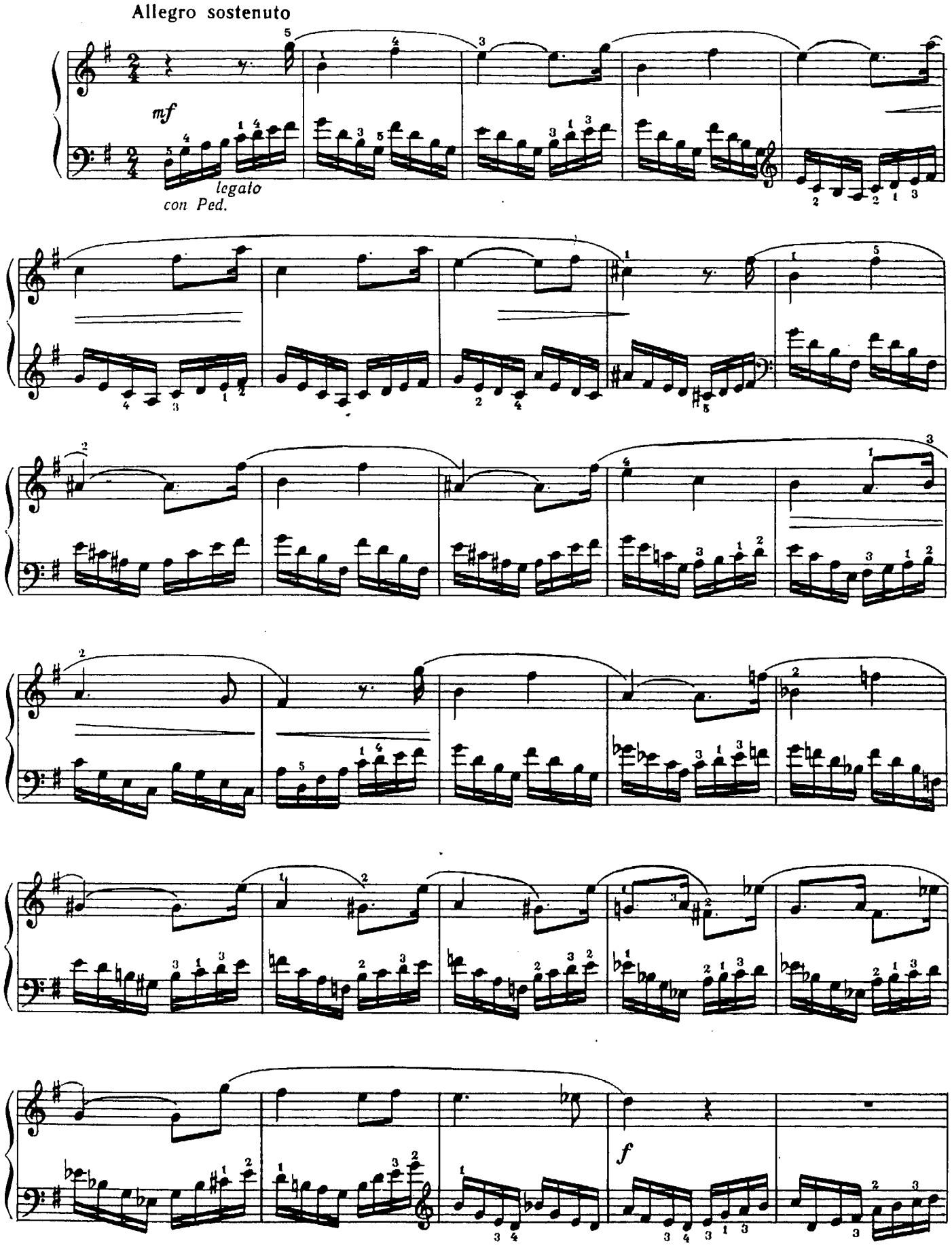
Allegro sostenuto
mf
legato
con Ped.
f

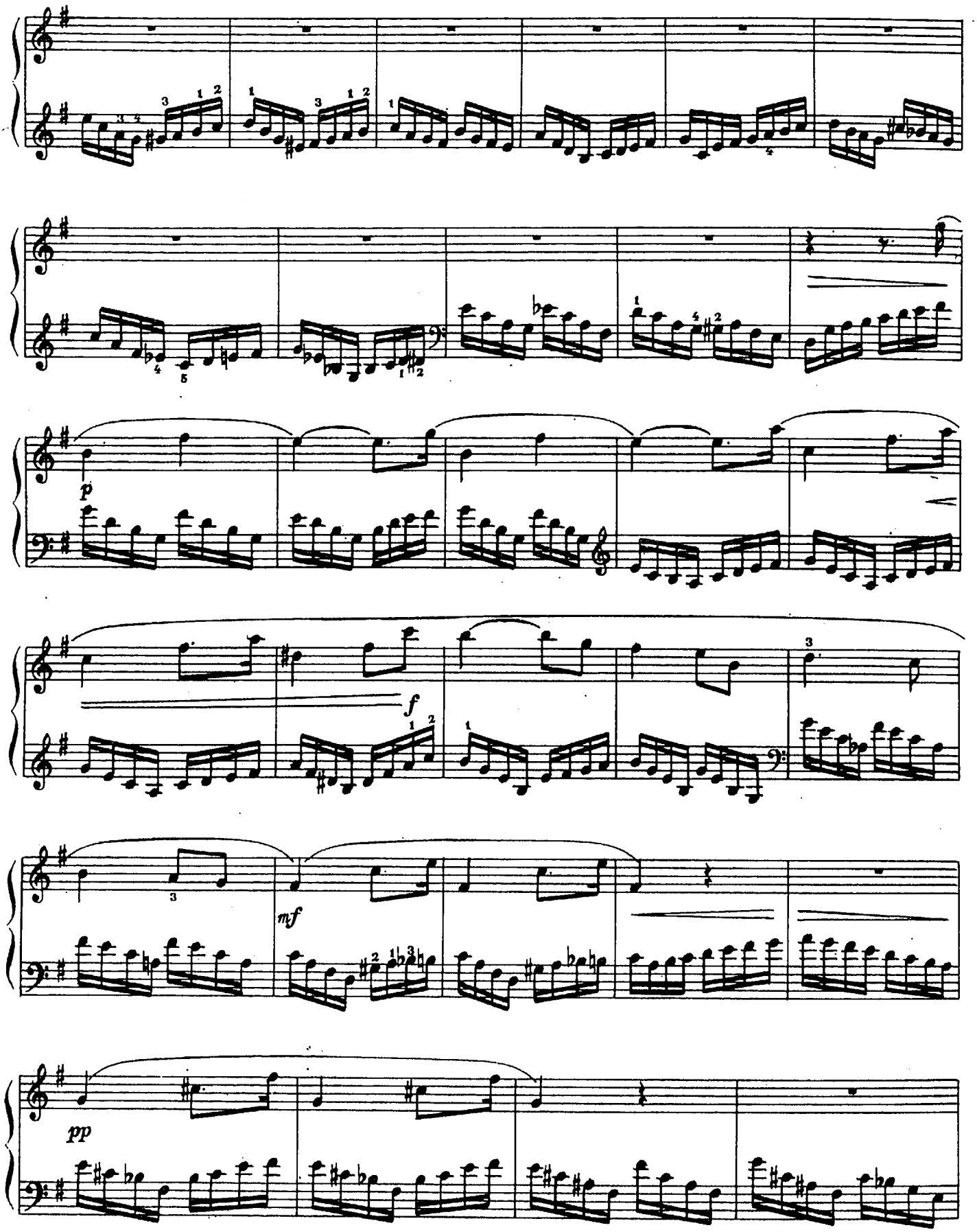
p
f
mf
pp

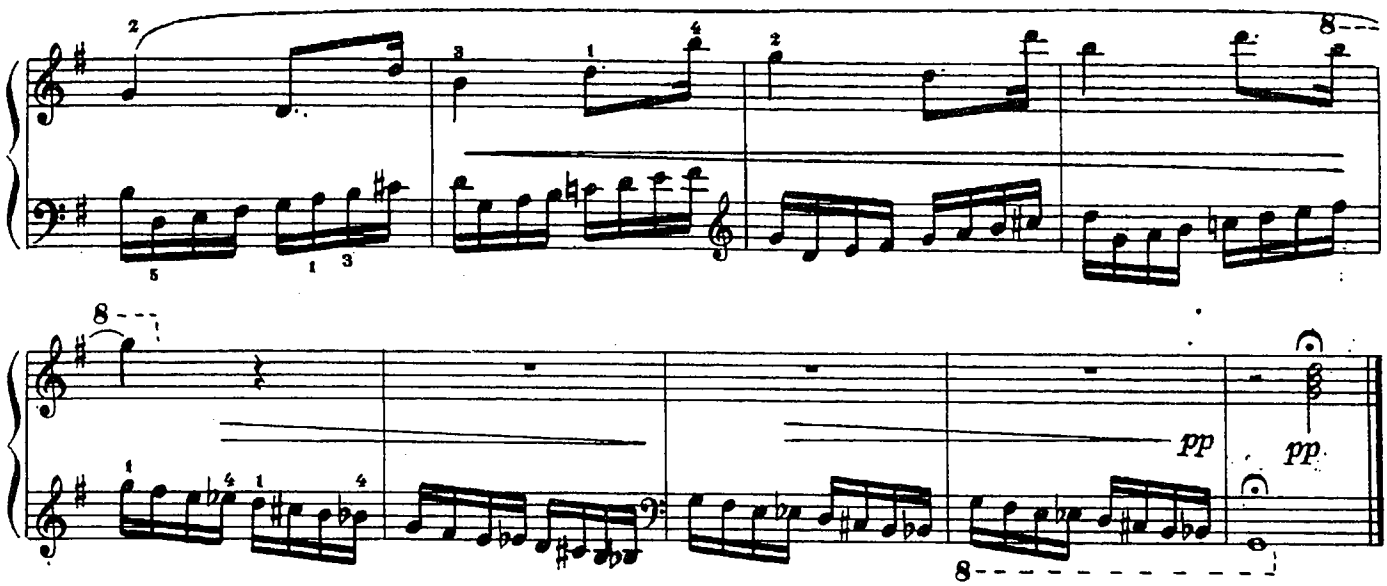

3.

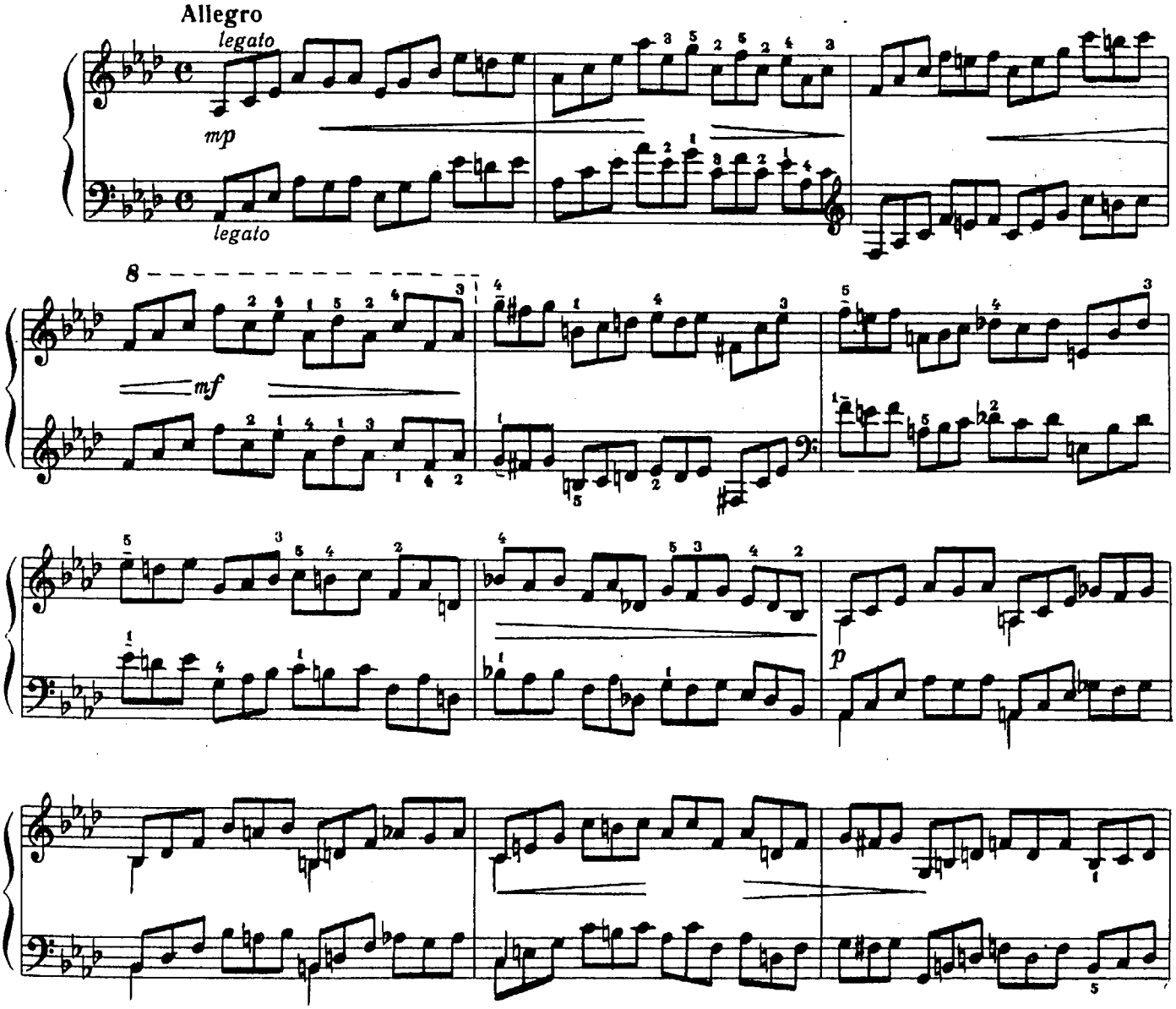

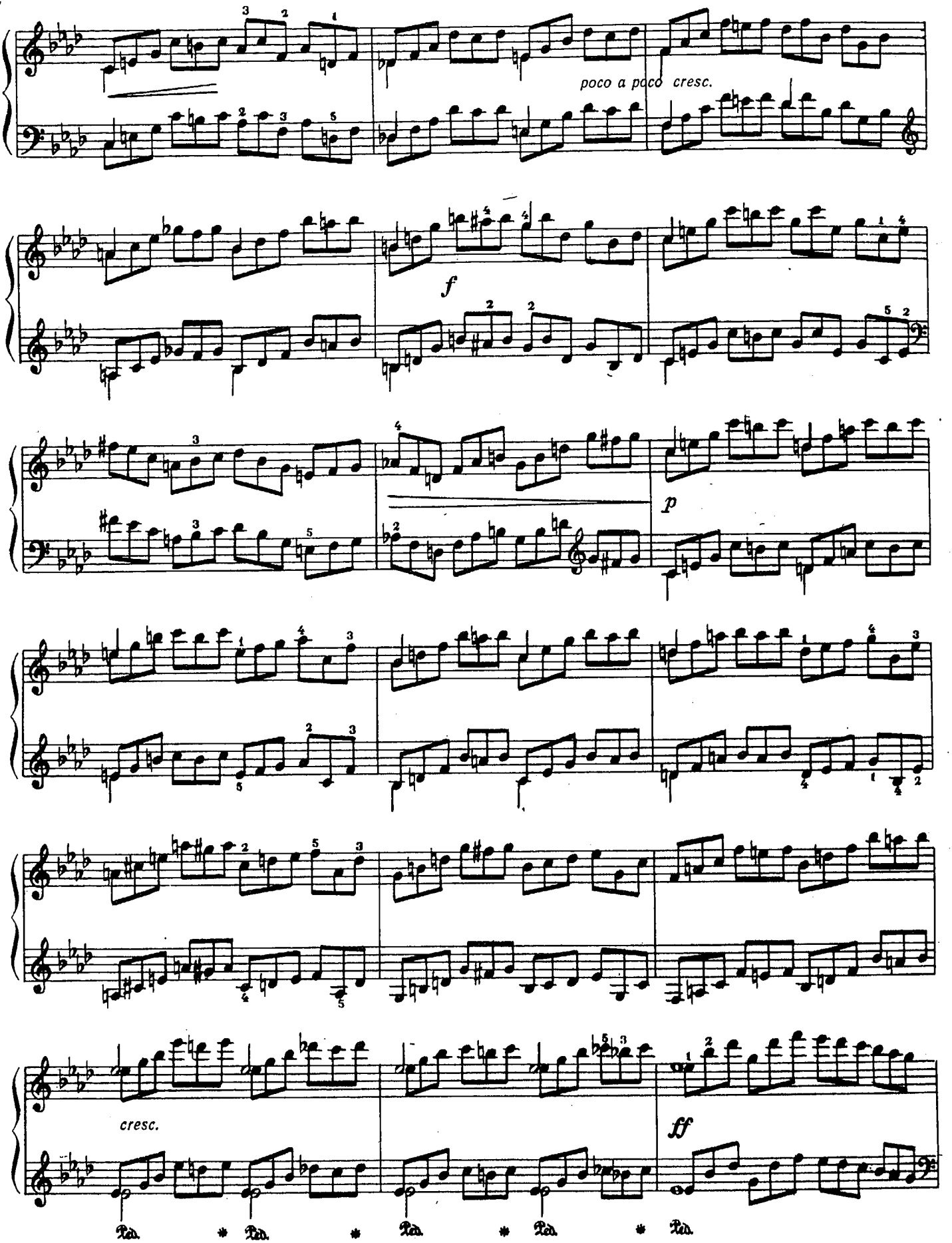
poco a poco cresc.
f
p
cresc.
ff
Ped. * Ped. * Ped. * Ped. * Ped.

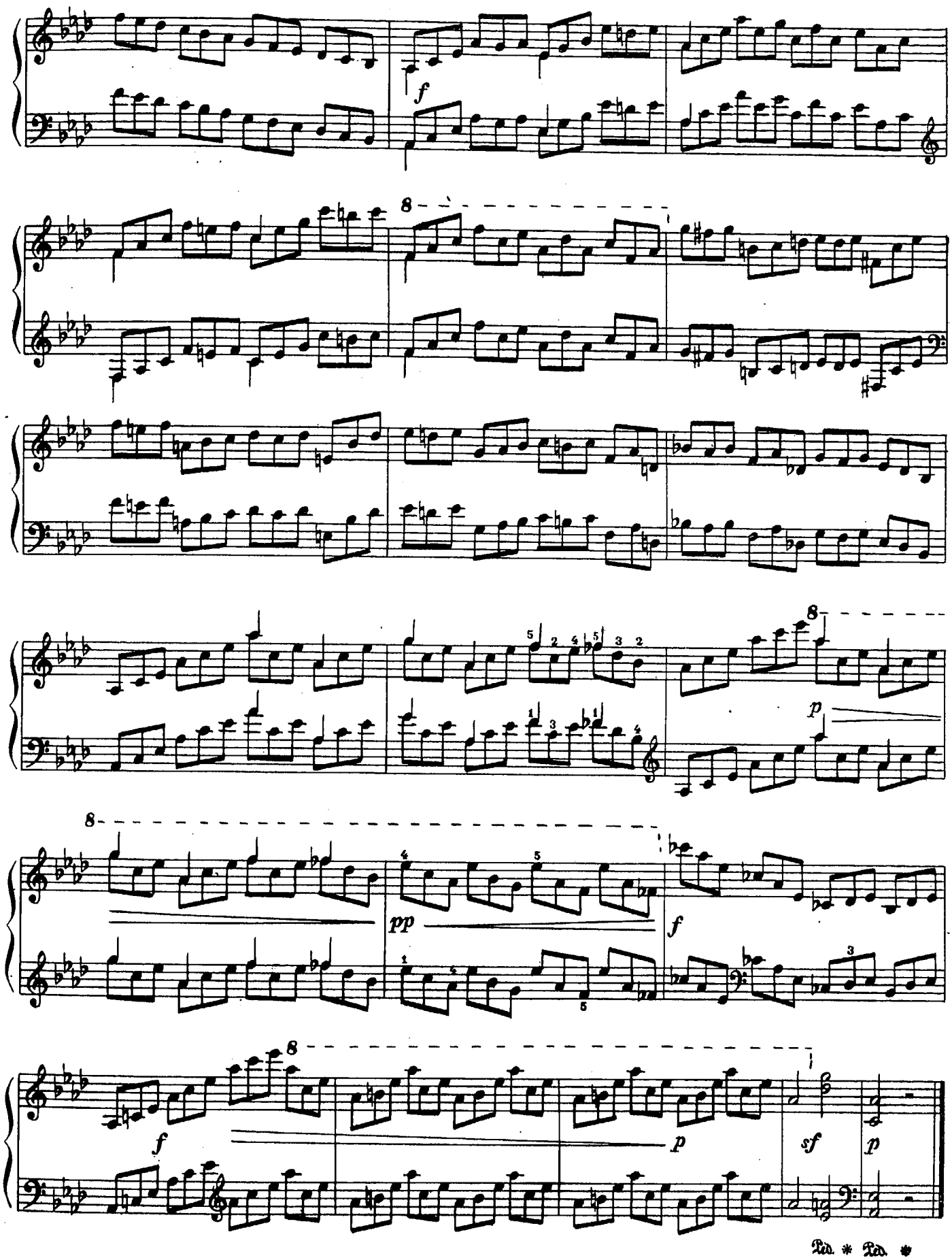
f
8
8
p
8
pp
f
8
f
p
sf
p
Ped. * Ped. *

4.

Allegro

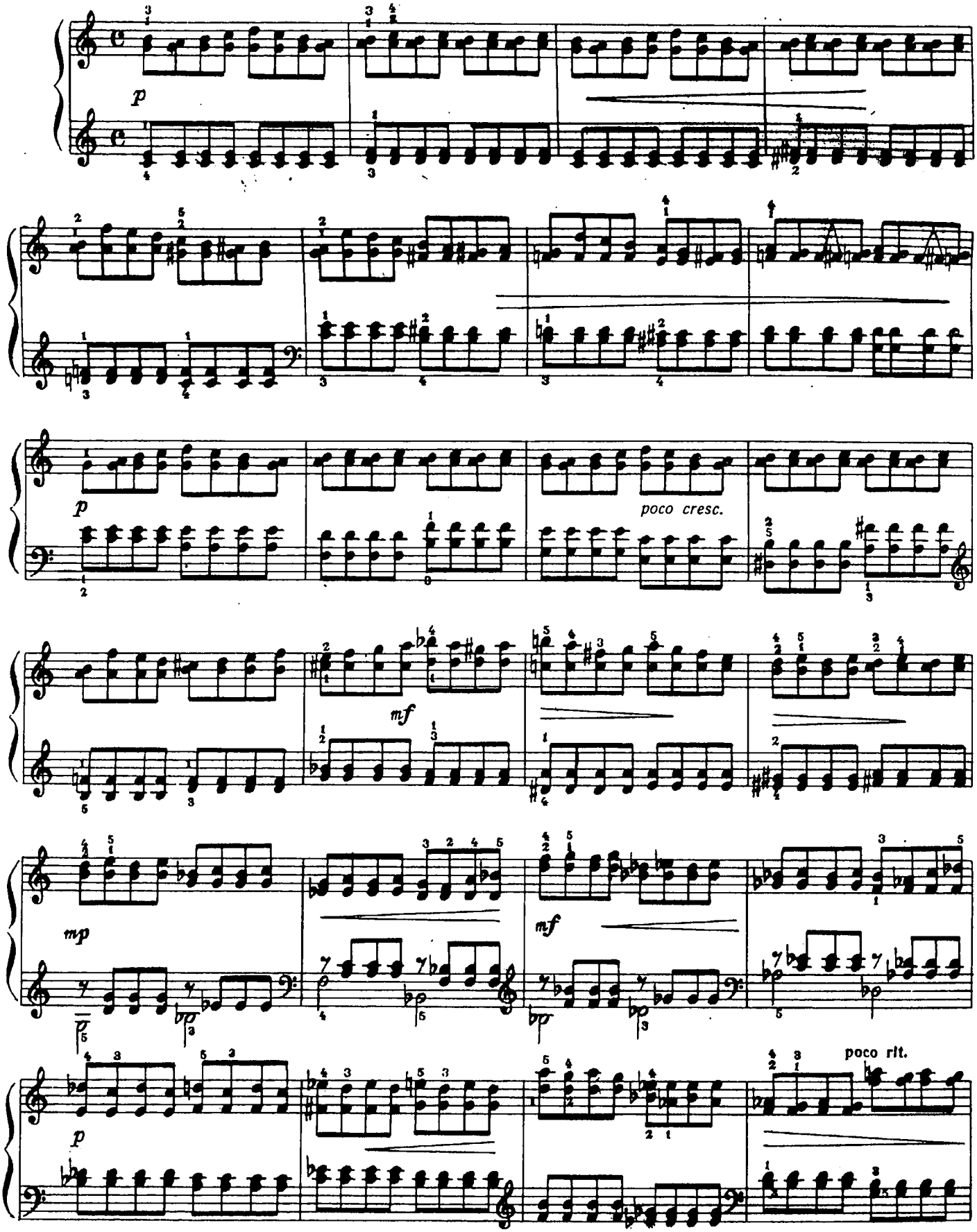

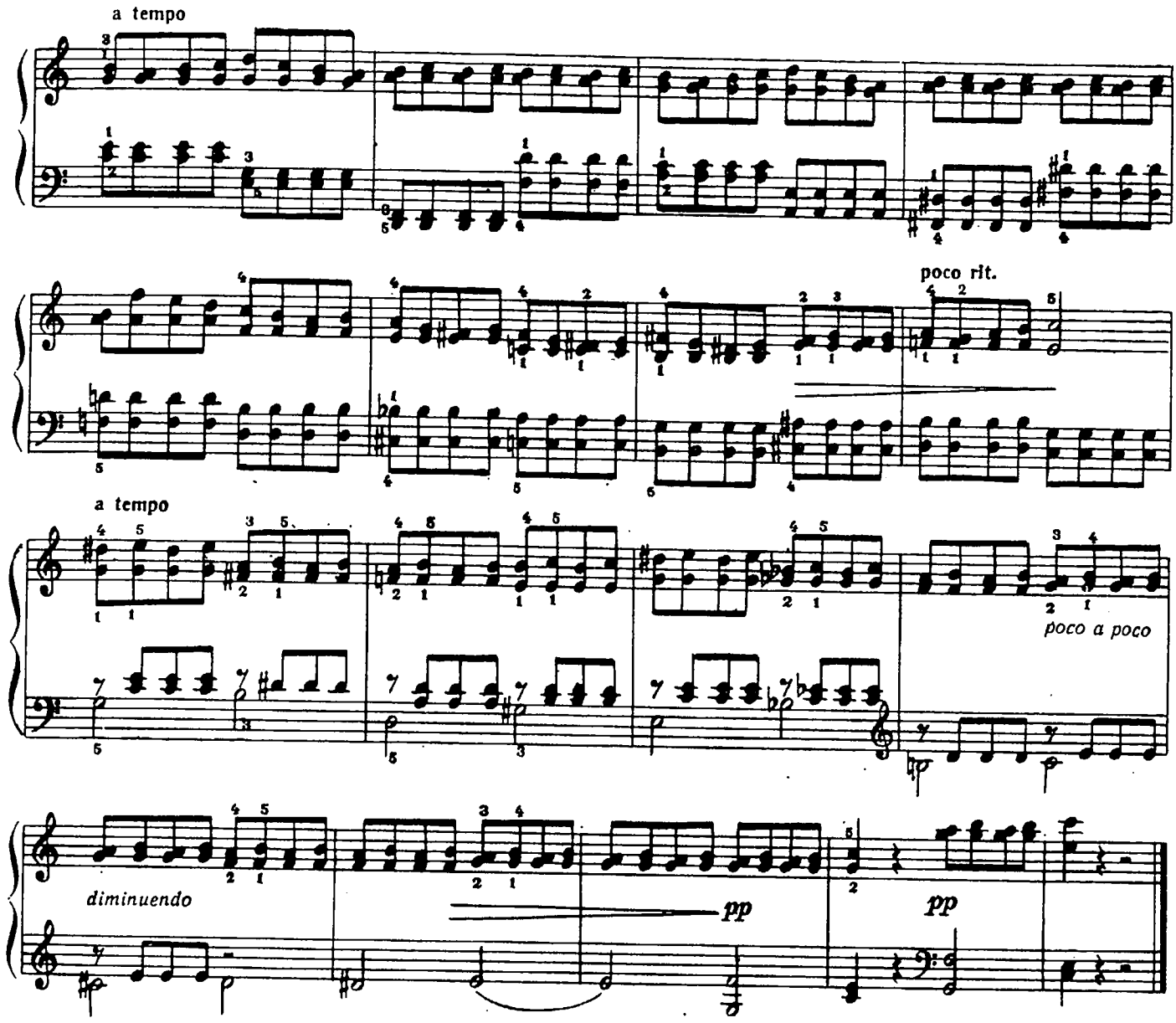
a tempo
poco rit.
a tempo
poco a poco
diminuendo
pp
pp

5.

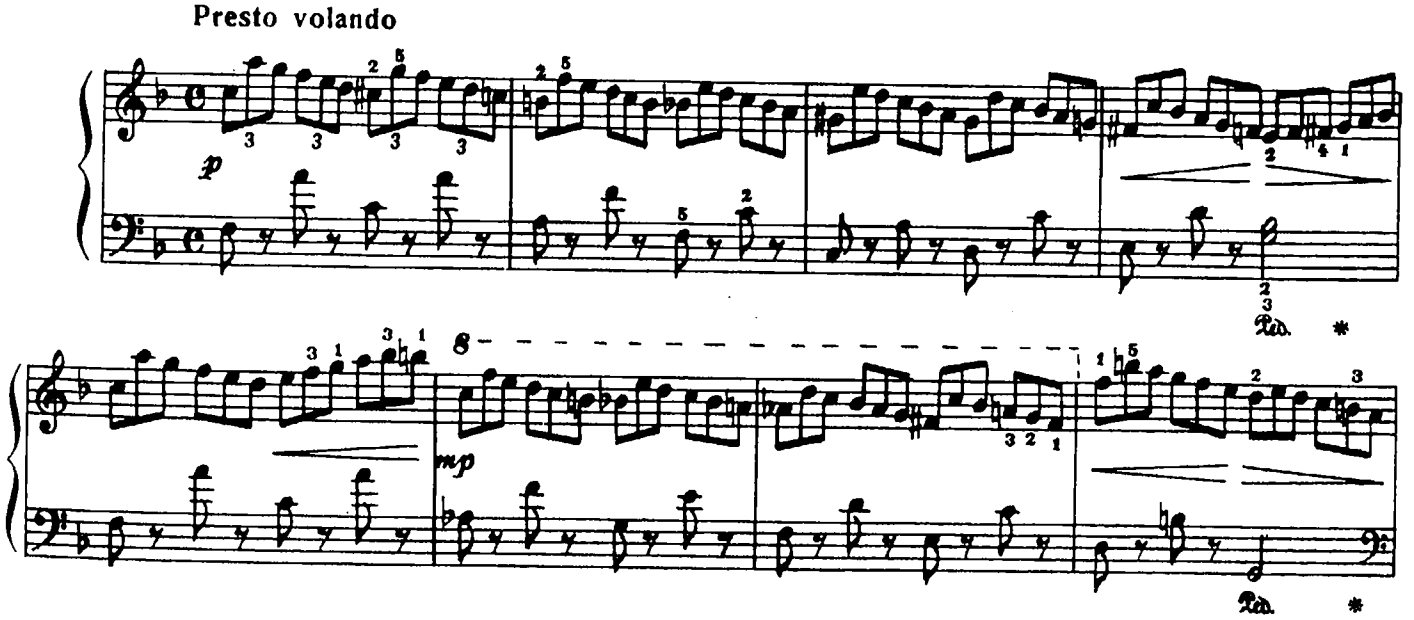
Presto volando
p
mp

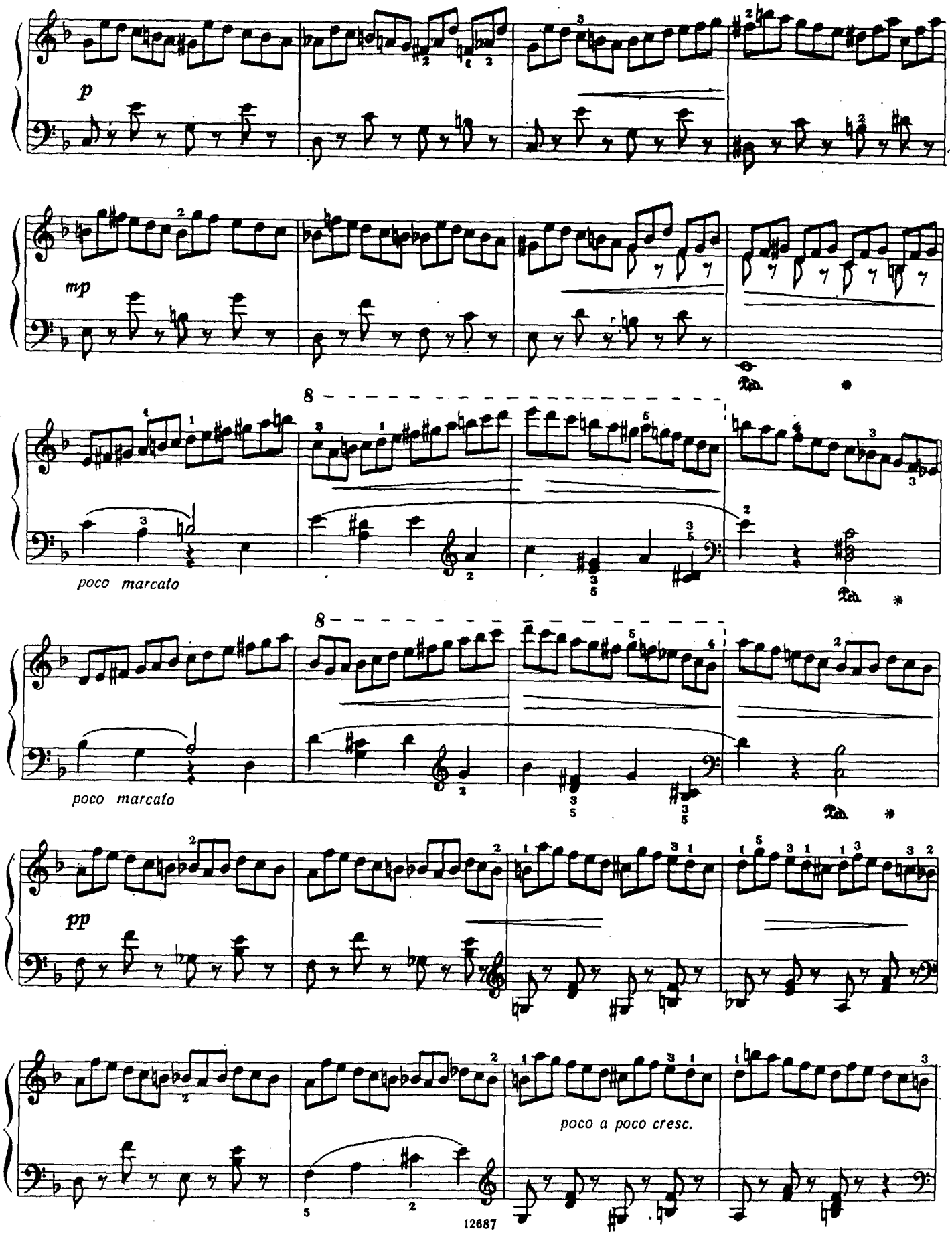
p
mp
poco marcato
poco marcato
pp
poco a poco cresc.

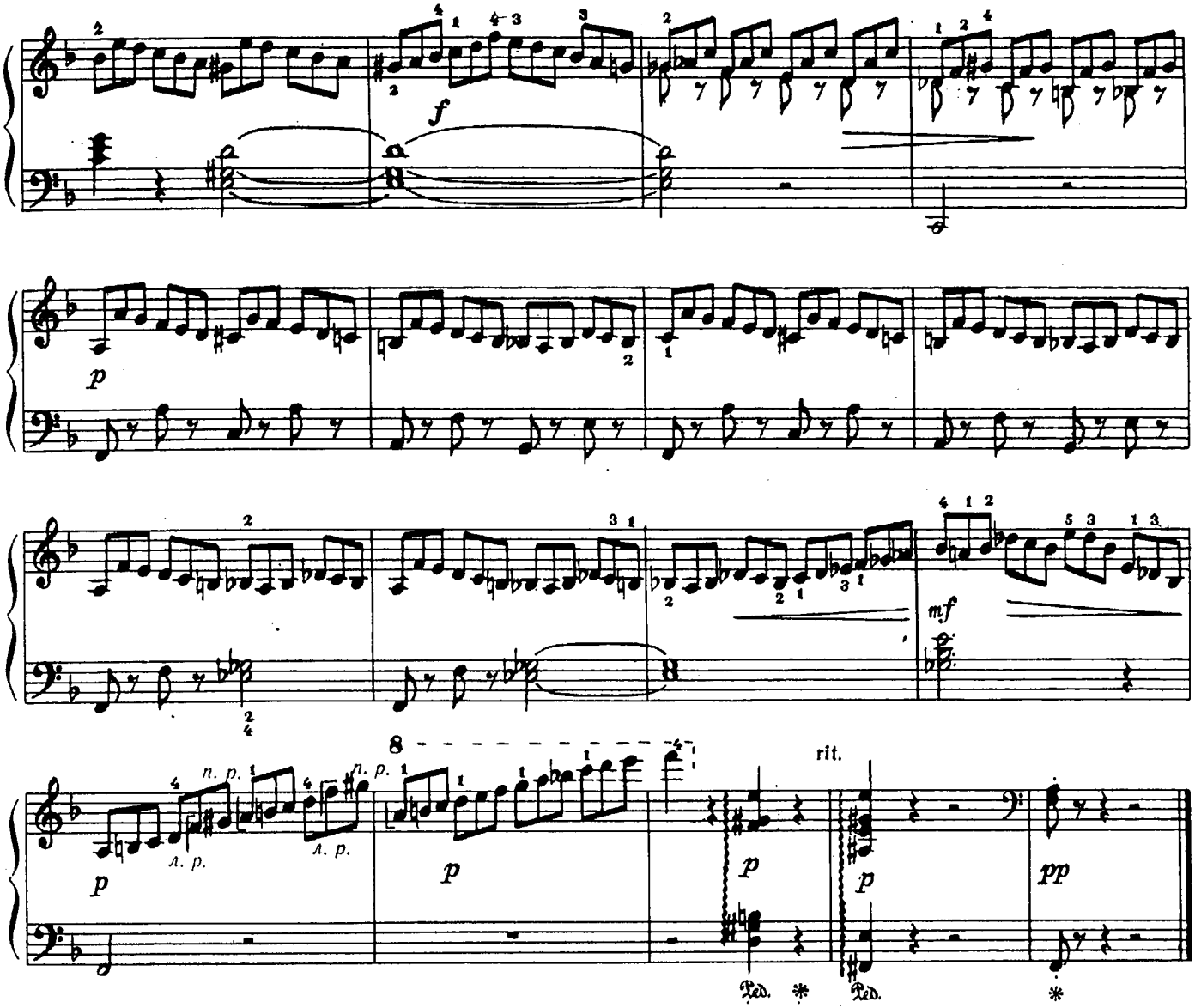

6.

Allegretto con moto

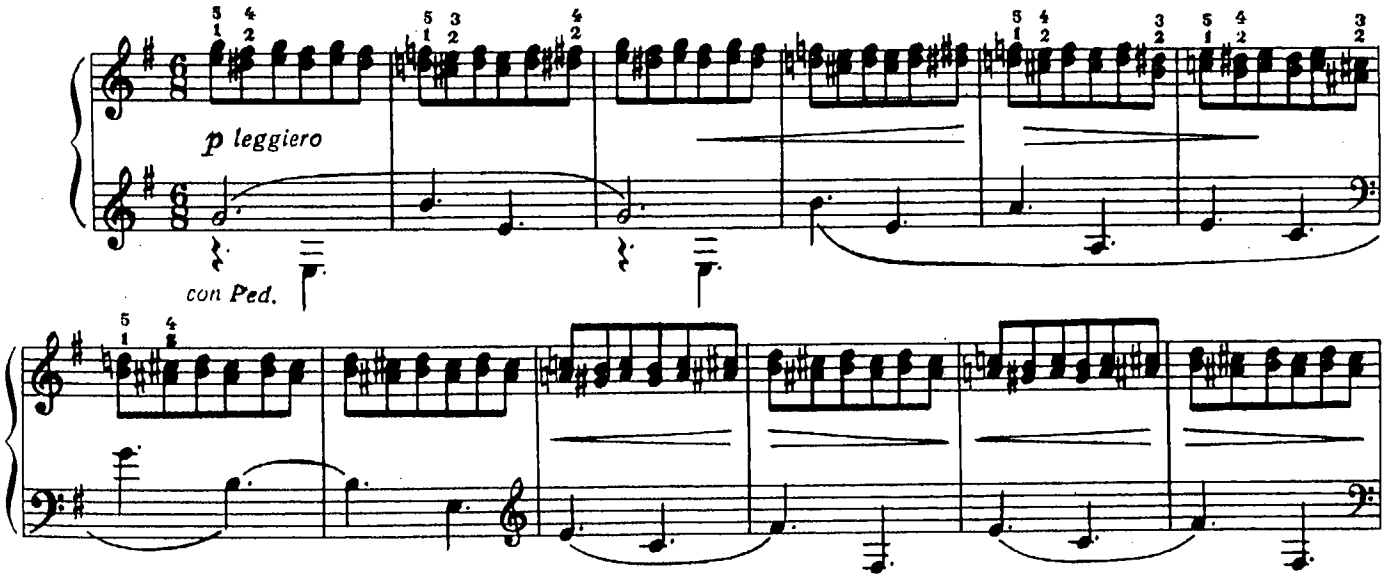

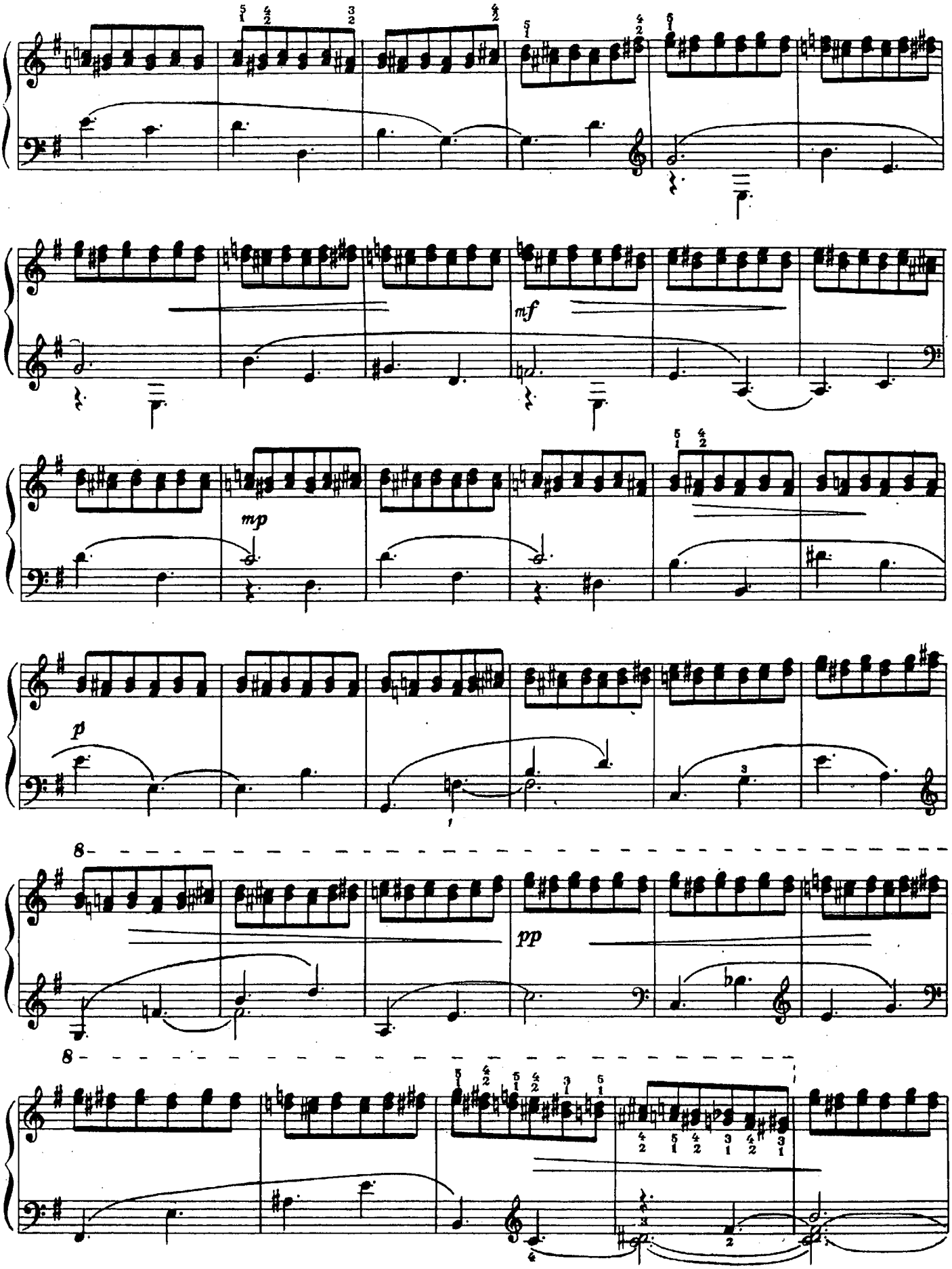
mf
mp
p
8
pp
8

poco rit. a tempo

poco rit. a tempo

poco rit. a tempo

poco rit.

7.

Allegro con fuoco

legato *f* *legato* *mf*

Ped. * Ped. *simile*

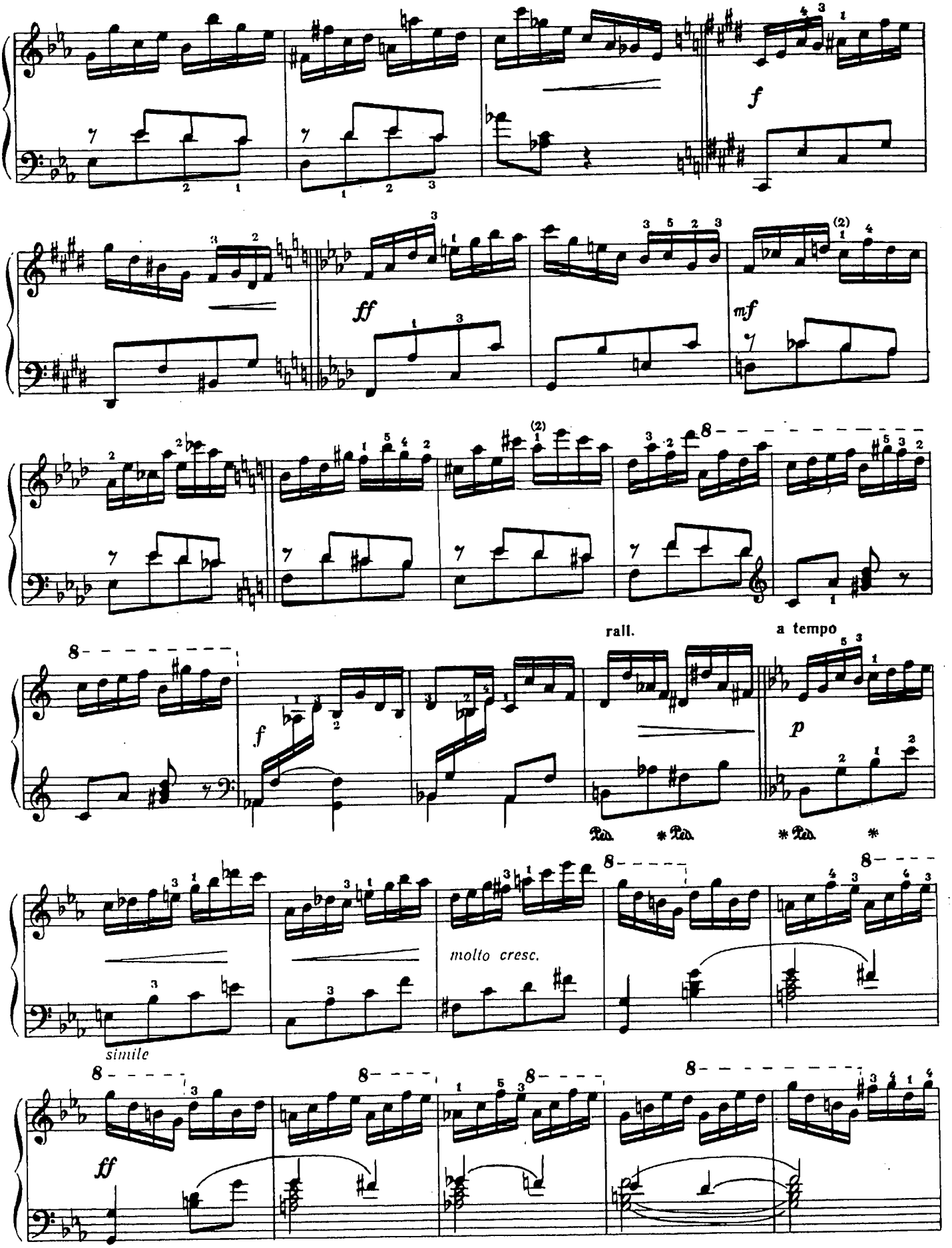
f
ff
mf
rall.
a tempo
p
molto cresc.
simile
ff

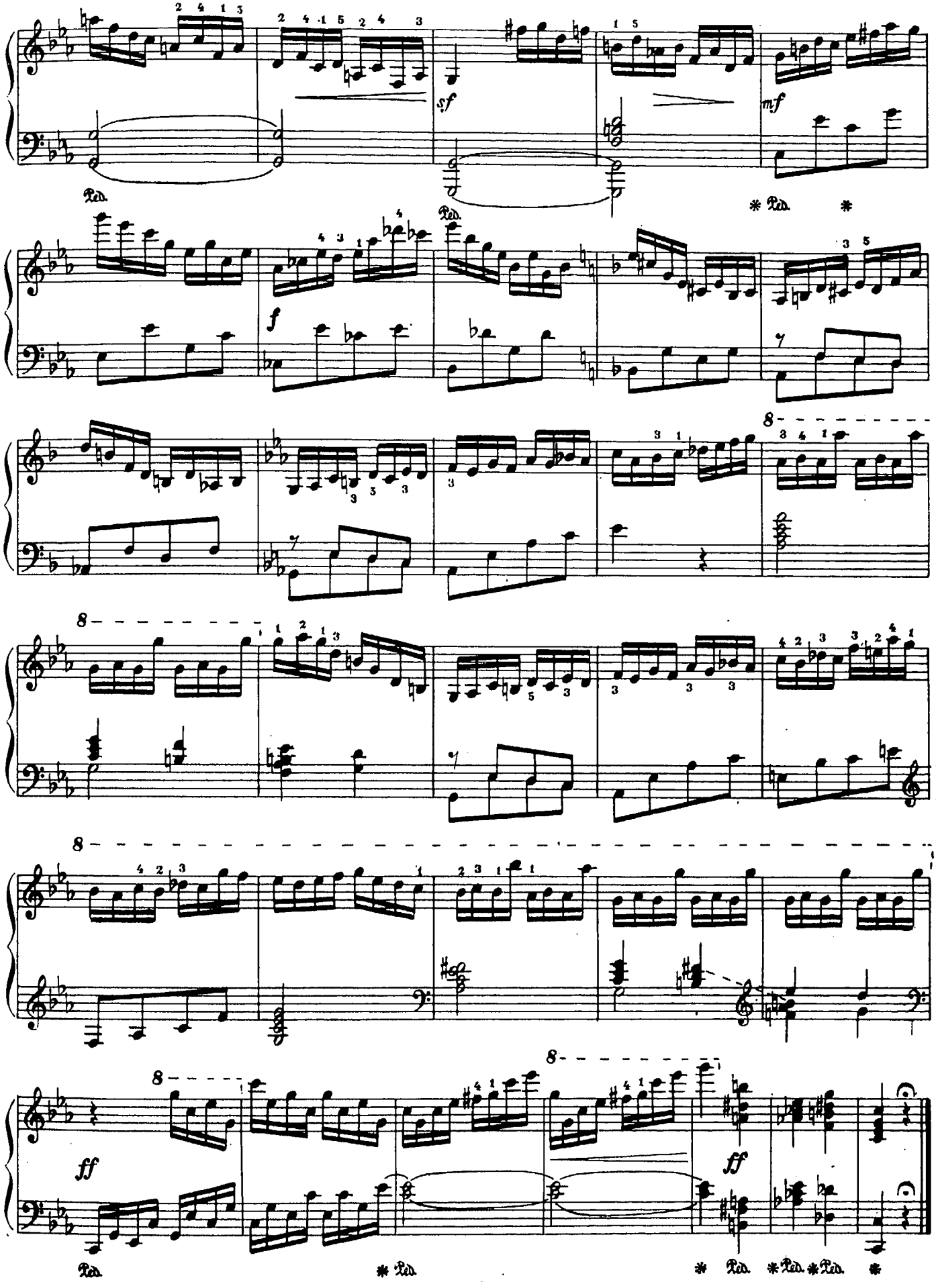
sf
mf
f
8
ff
Ped.
* Ped.
*

ПЯТЬ ПРЕЛЮДИЙ

Ю. НАЙМУШИН

1.

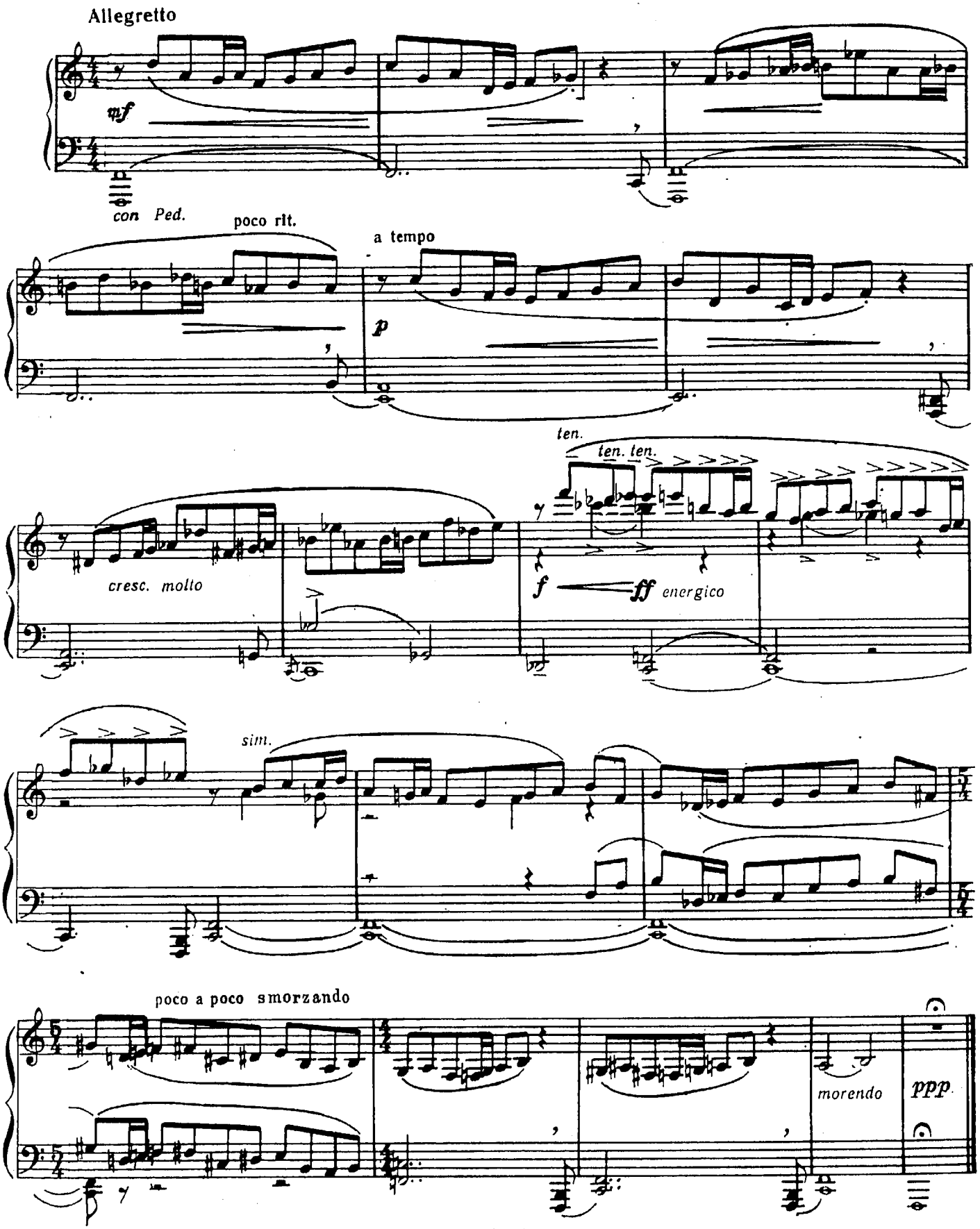

© Издательство «Музыка», 1984 г.

2.

Moderato assai ed espressivo

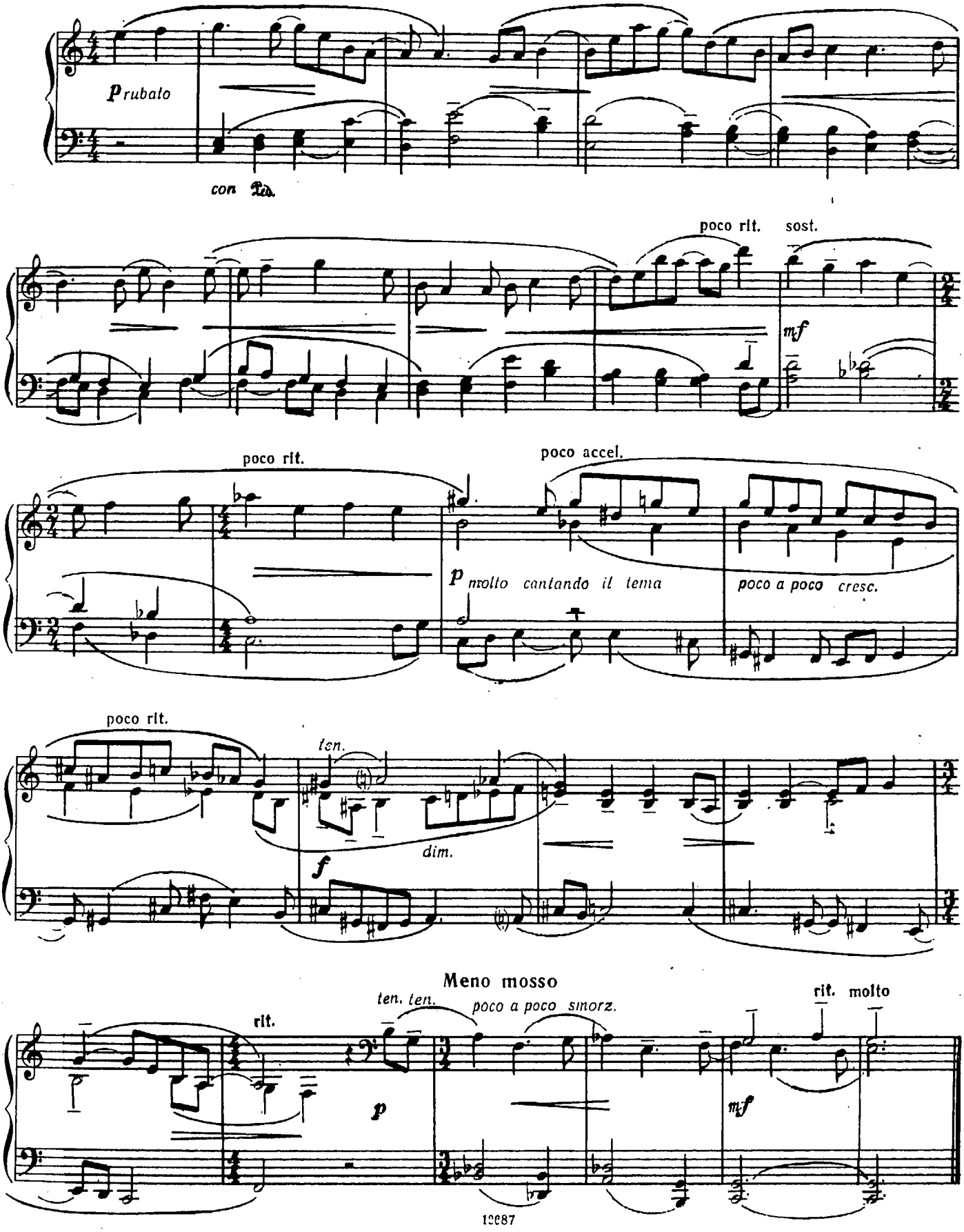

3.

Allegro affannato

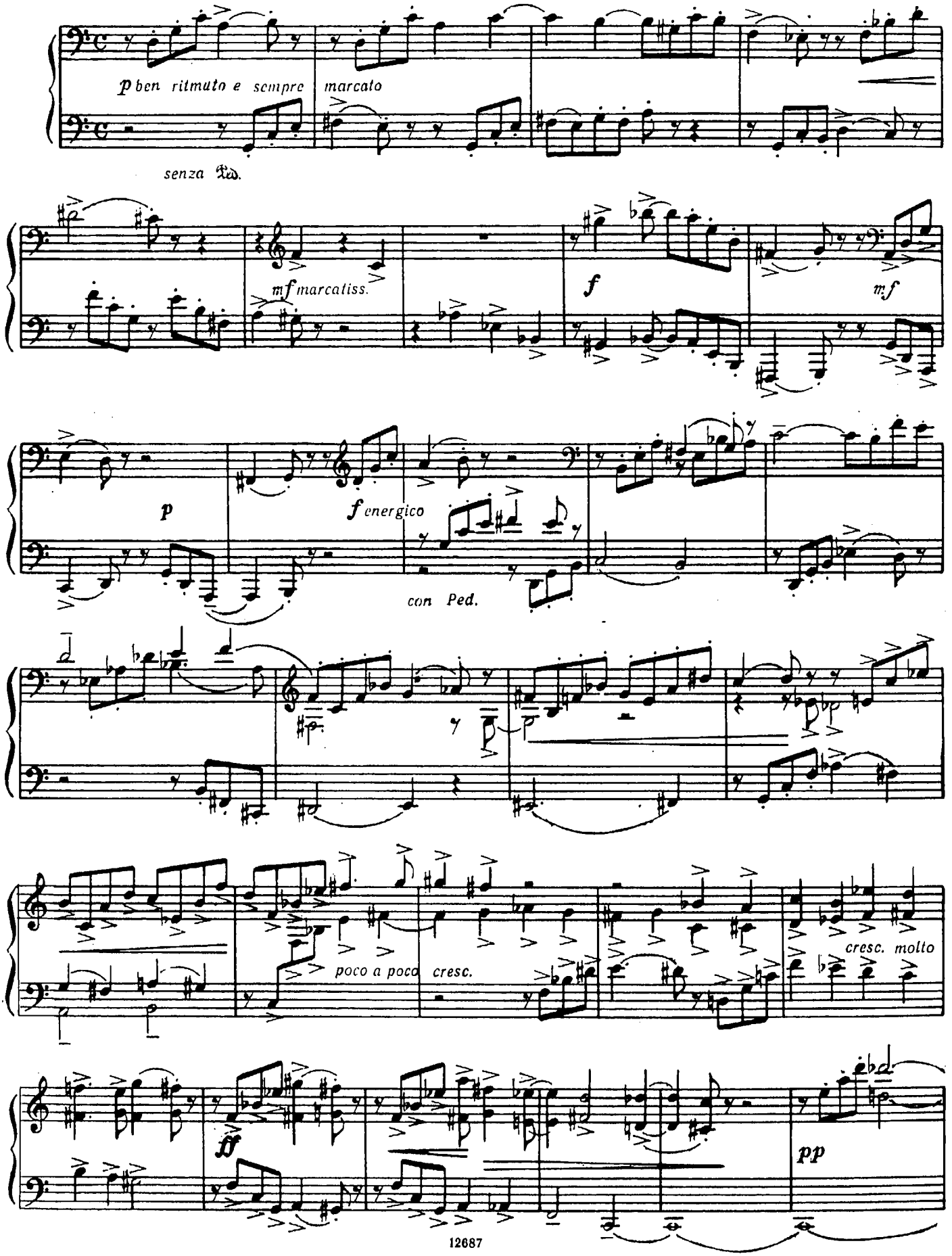

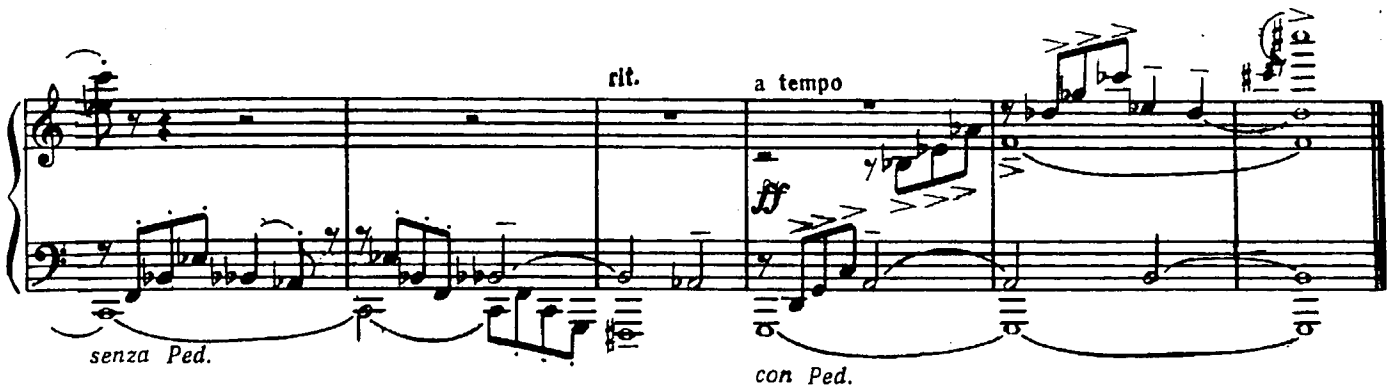
rit.
a tempo
ff
senza Ped.
con Ped.

4.

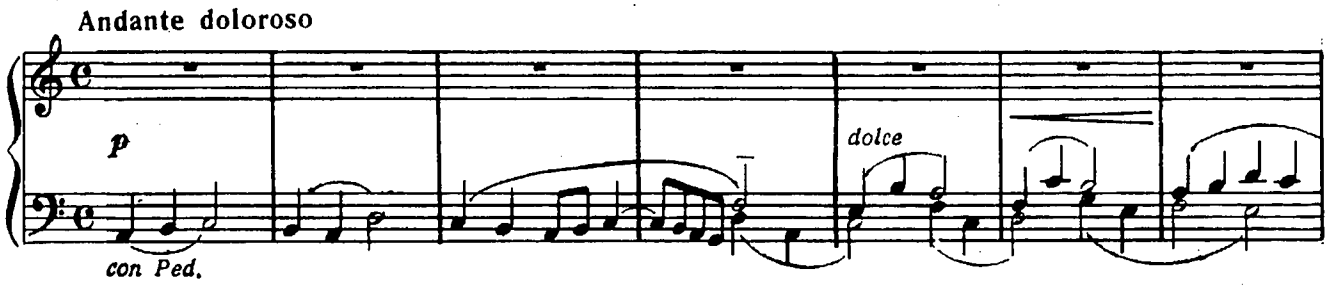
Andante doloroso
p
con Ped.
dolce

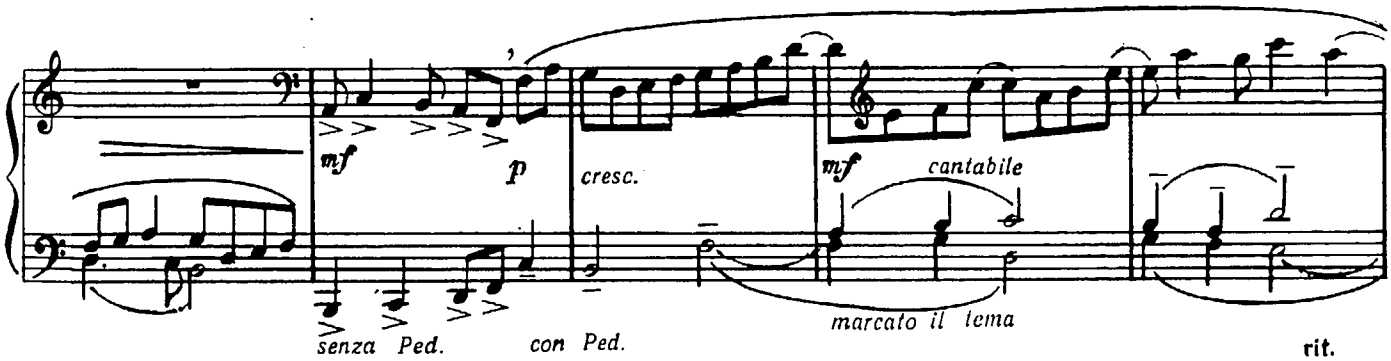
mf
p
cresc.
mf
cantabile
senza Ped.
con Ped.
marcato il tema

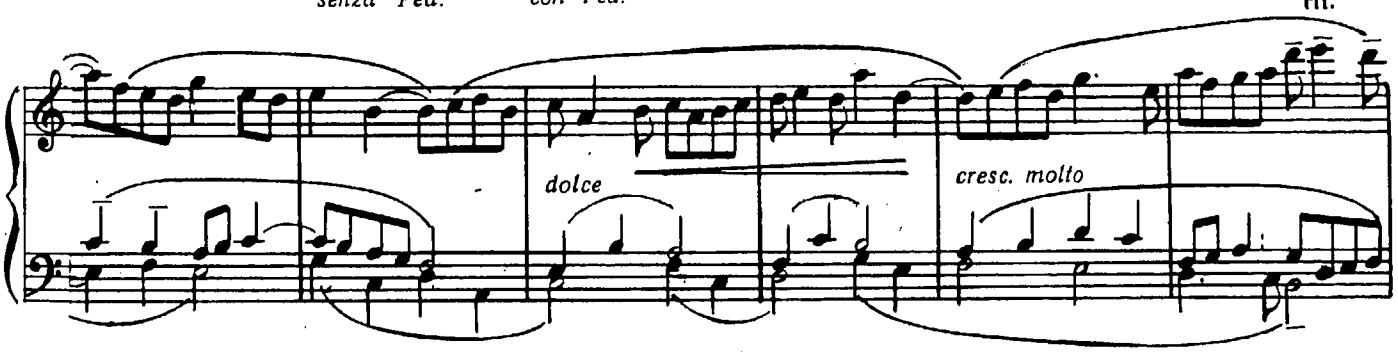
rit.
dolce
cresc. molto

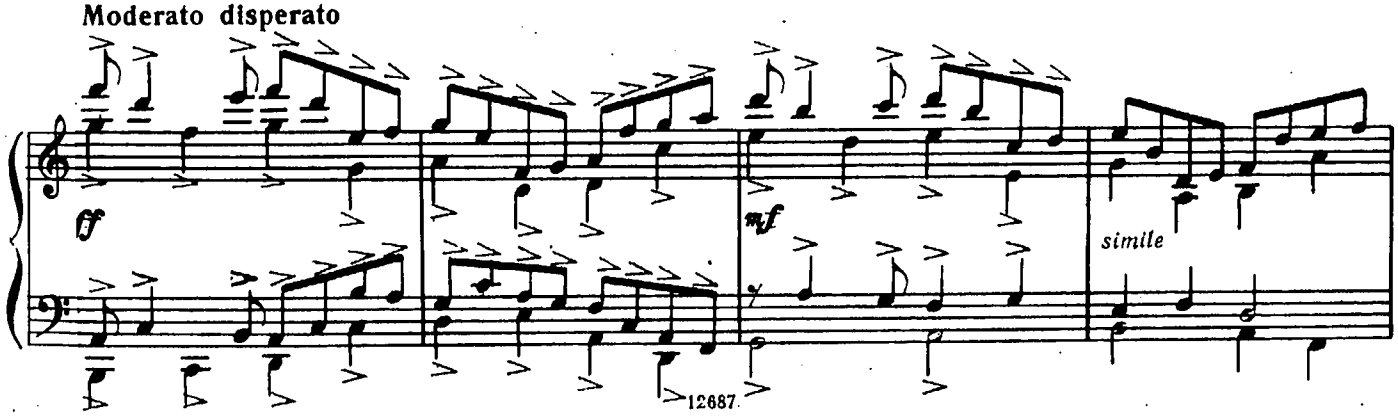
Moderato disperato
ff
mf
simile

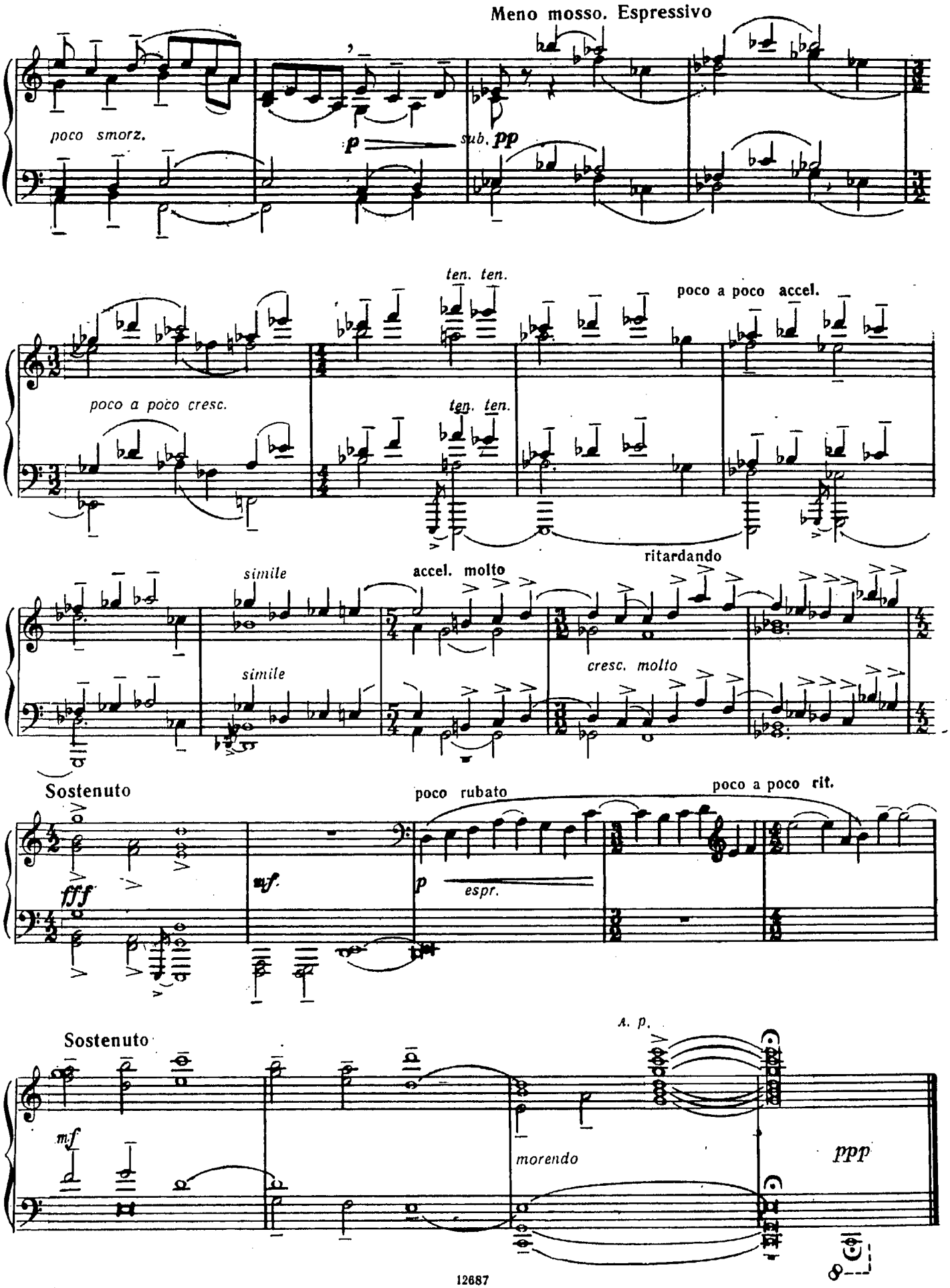
Meno mosso. Espressivo
poco smorz.
p
sub. pp
ten. ten.
poco a poco accel.
poco a poco cresc.
ten. ten.
ritardando
simile
accel. molto
simile
cresc. molto
Sostenuto
poco rubato
poco a poco rit.
fff
mf
p
espr.
Sostenuto
A. p.
mf
morendo
ppp

5.

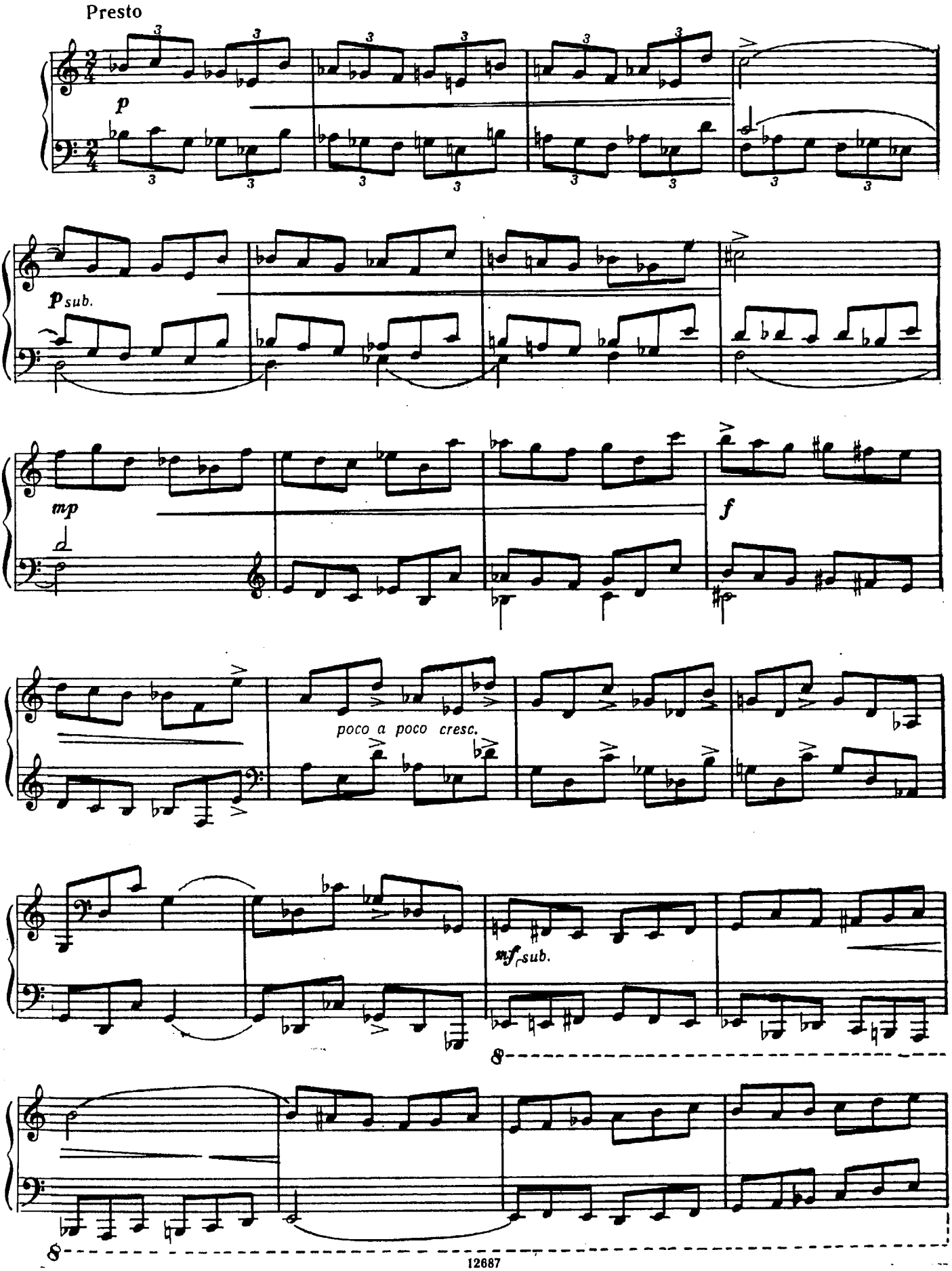

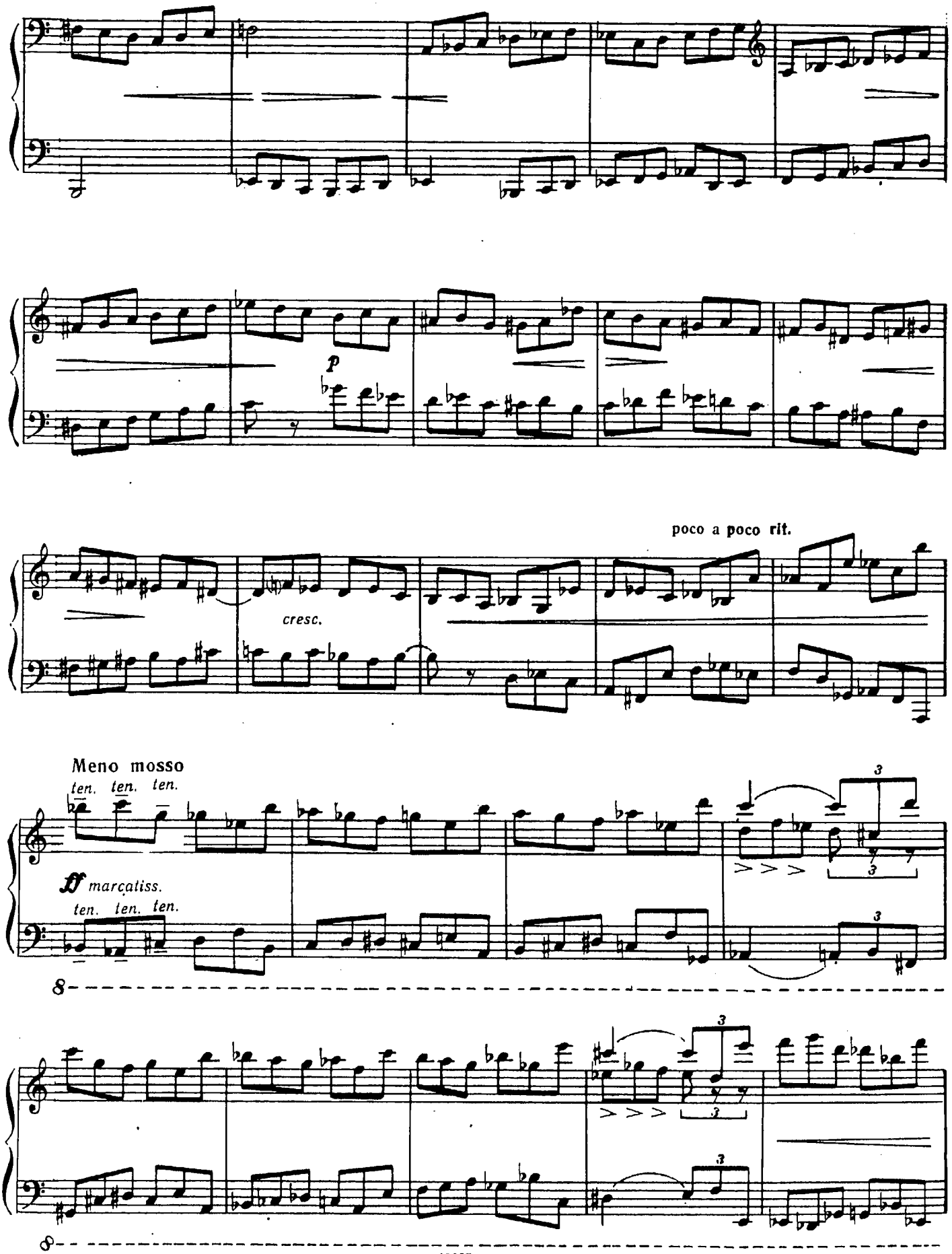
p
poco a poco rit.
cresc.
Meno mosso
ten. ten. ten.
ff marcatiss.
ten. ten. ten.

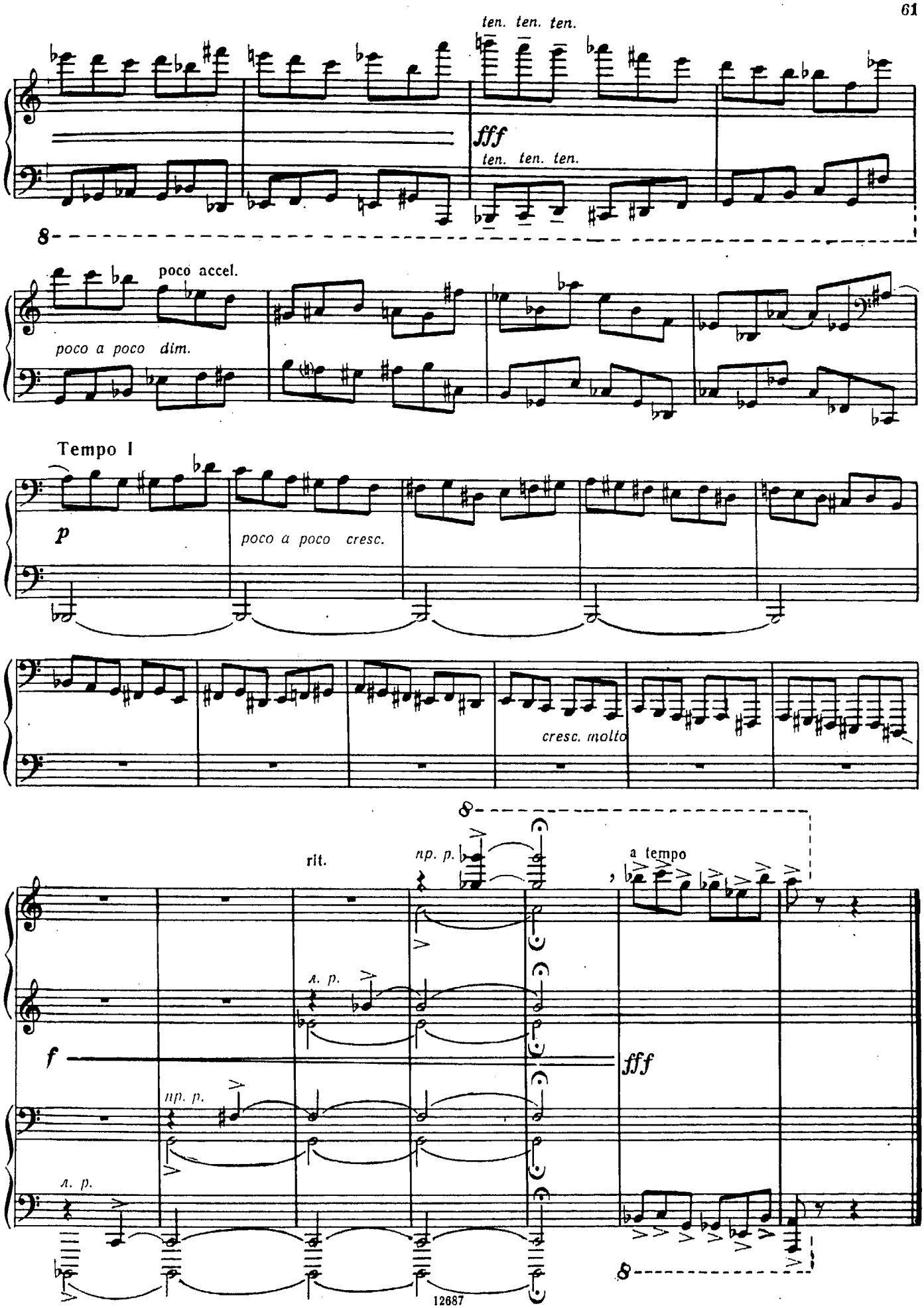
ten. ten. ten.
fff
ten. ten. ten.
8
poco accel.
poco a poco dim.
Tempo I
p
poco a poco cresc.
cresc. molto
8
rit.
np. p.
a tempo
fff
f
np. p.
np. p.
8

Геннадию Васильевичу Малееву

ВАРИАЦИИ

(1982)

Анатолий МЫНОВ

Тема

Andantino ♩=72

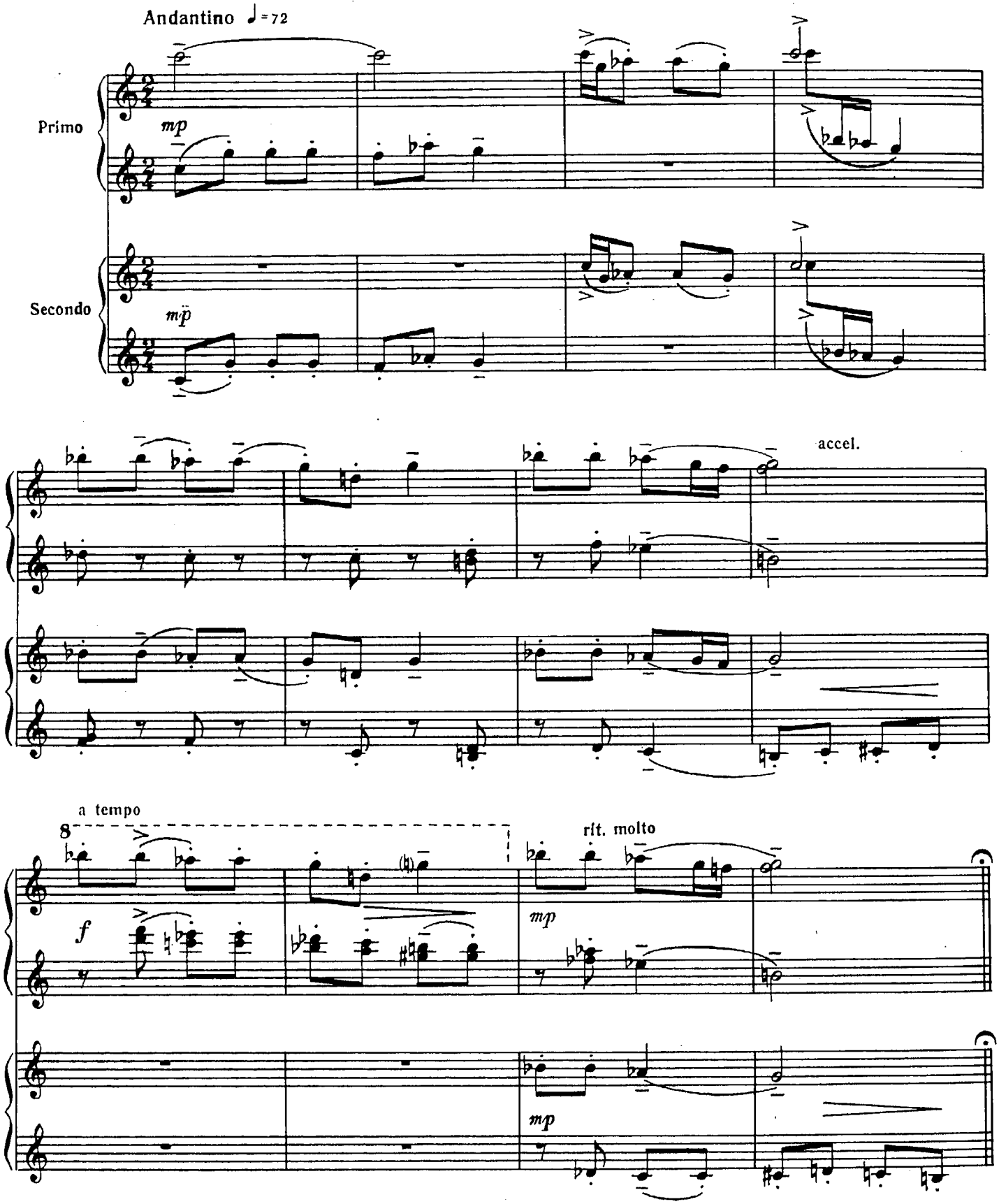

© Издательство «Музыка», 1984 г.

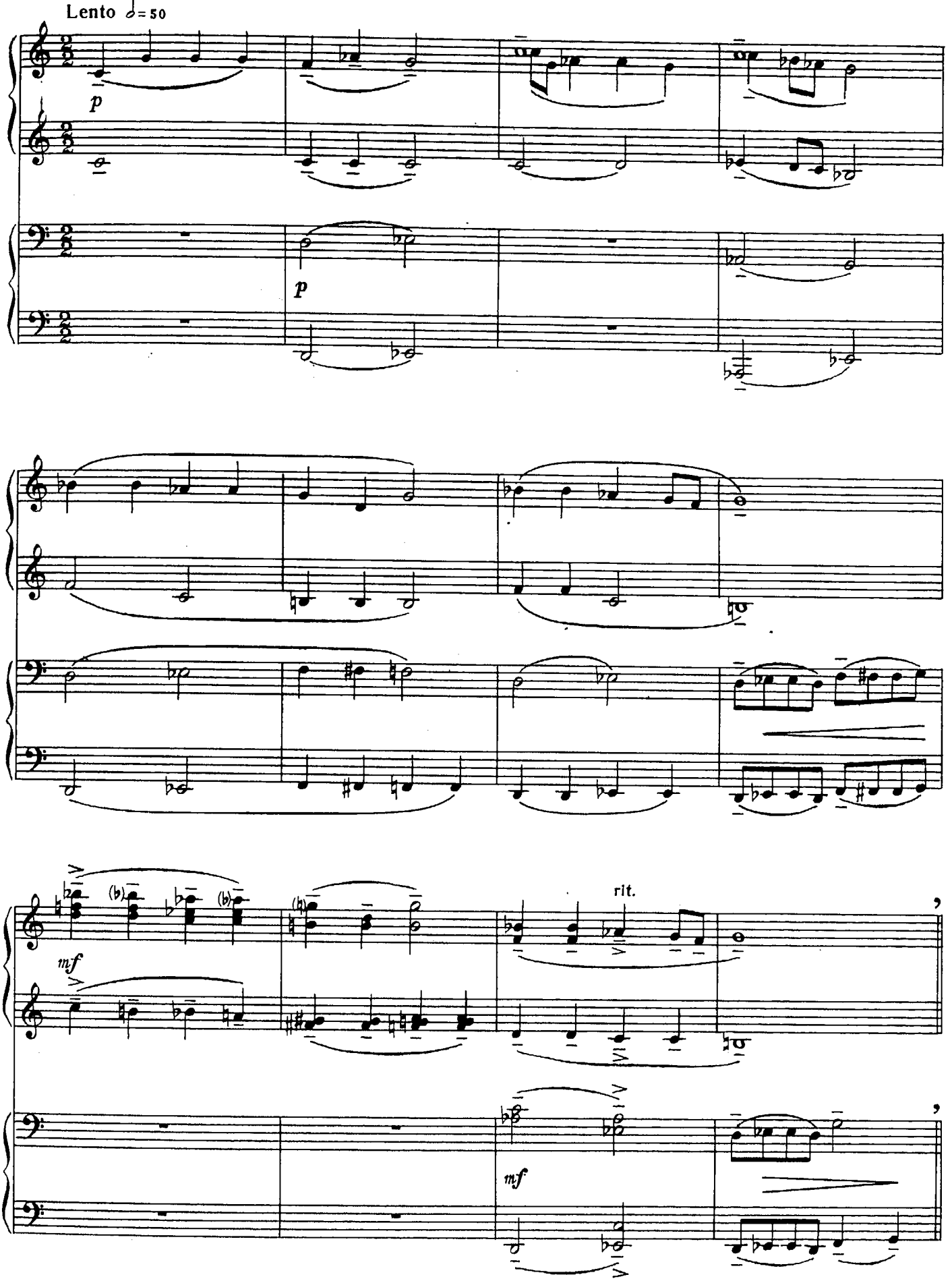
Lento ♩= 50
p
p
rit.
mf
mf

Bap. 2

Molto lento, poeticamente ♩.=56

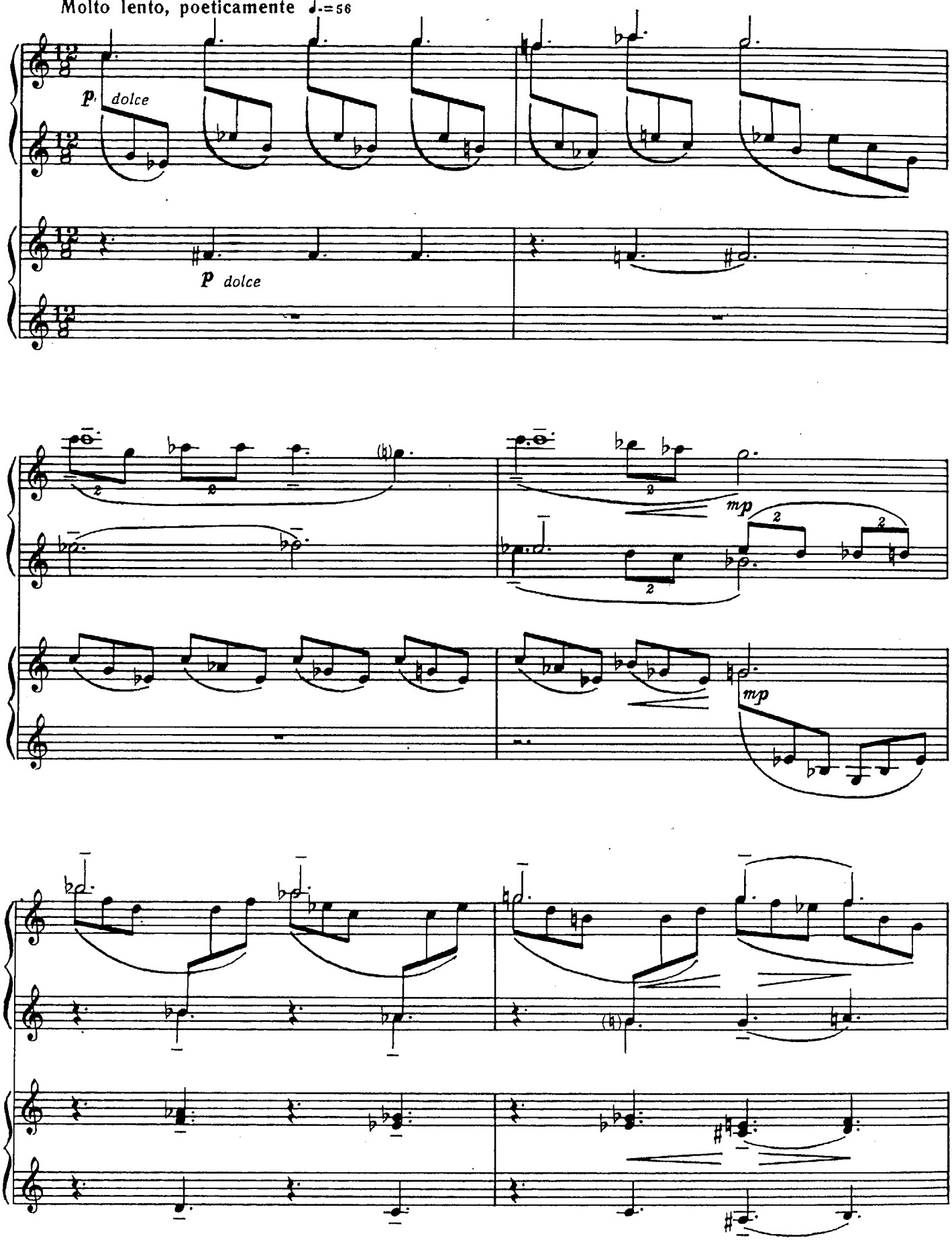

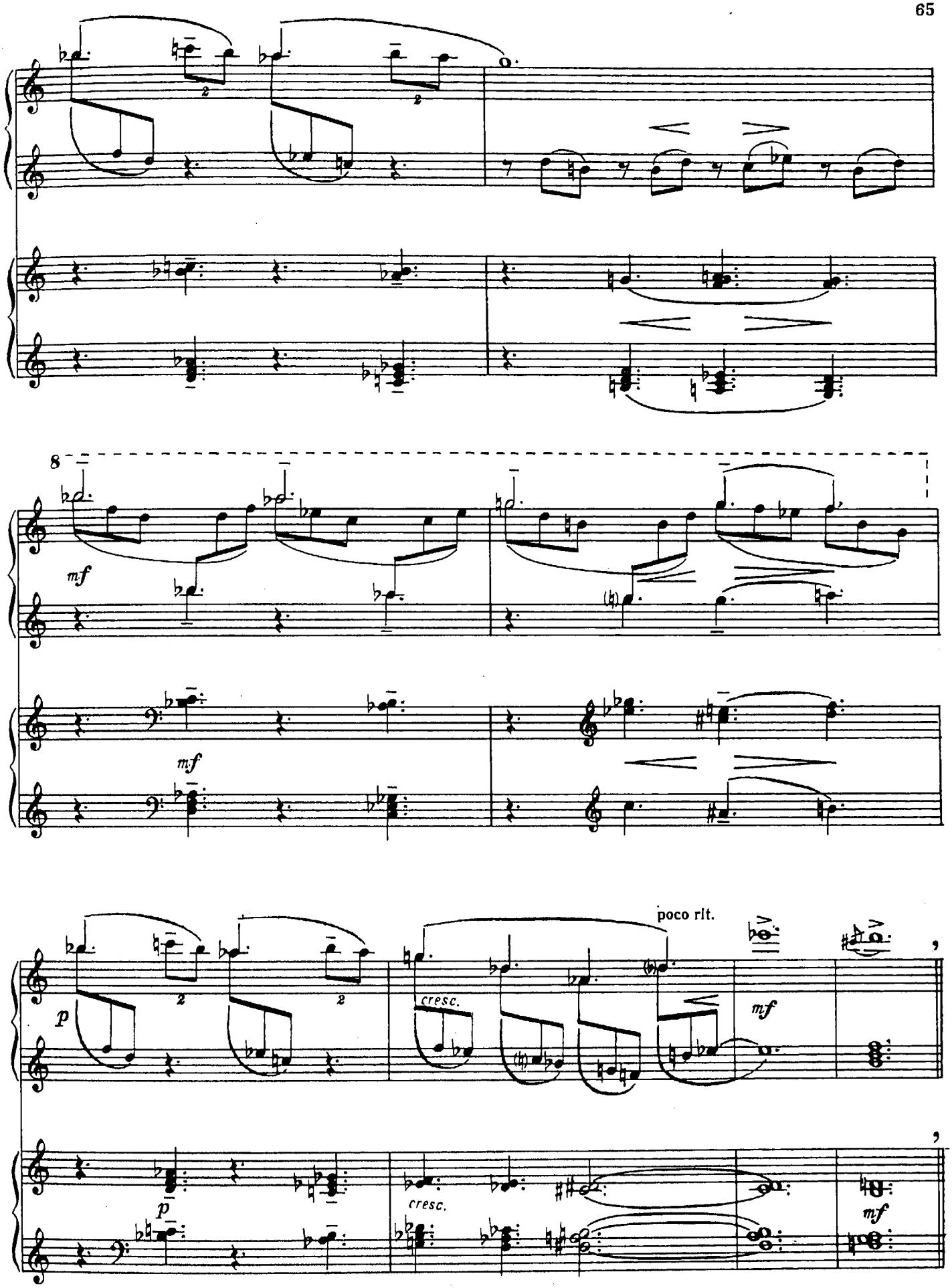
8
mf
mf
poco rit.
p
cresc.
mf
p
cresc.
mf

Bap. 3

Con moto ♩= 80

mp

mp

accel. rit.

a tempo

accel. rit.

8

f

f

a tempo

rit.

mf

mf

Bap. 4

Molto largo ♩.=46

pp poco marcando

pp poco marcando

p cantando

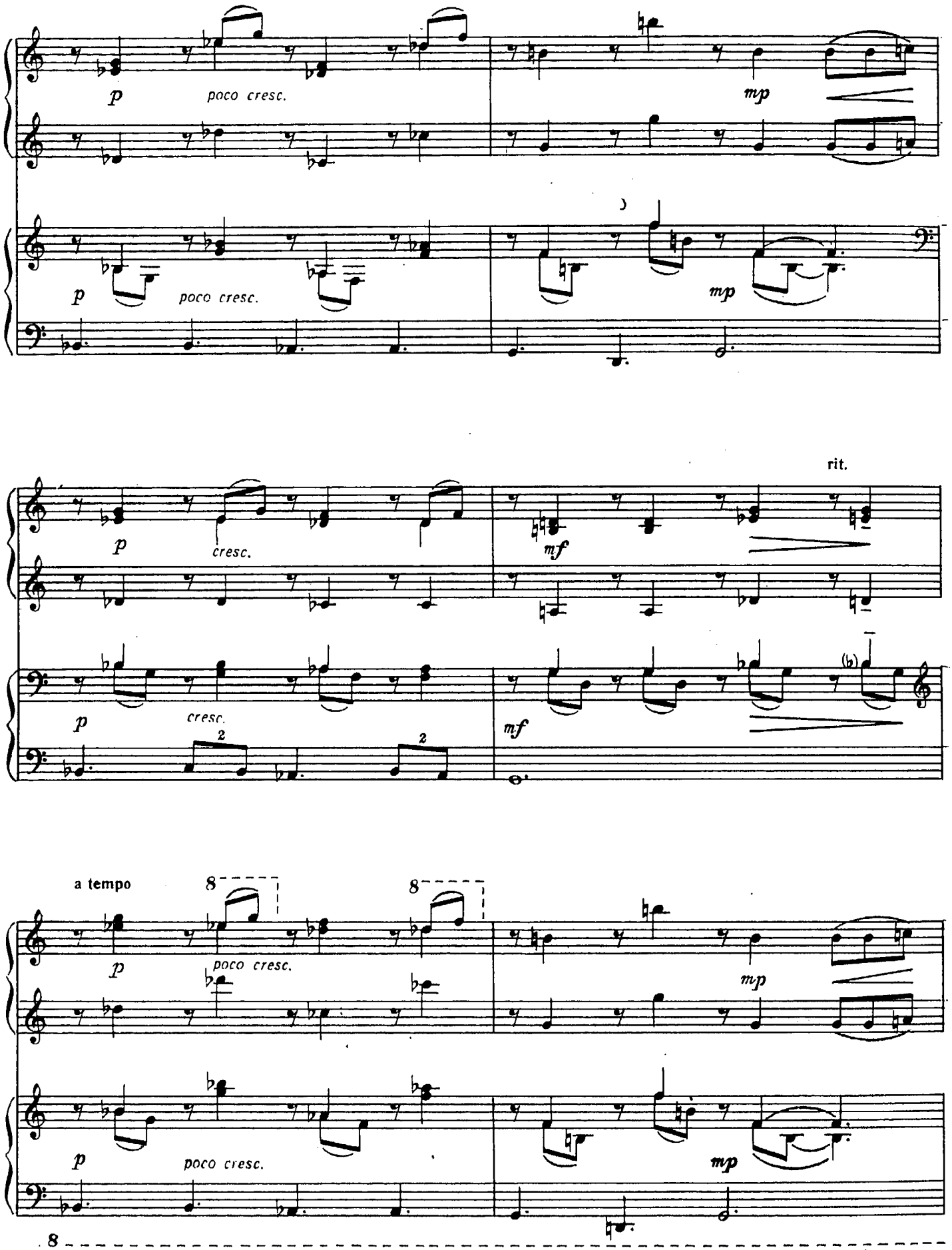
p
poco cresc.
mp
p
poco cresc.
mp
rit.
p
cresc.
mf
p
cresc.
mf
a tempo
8
8
p
poco cresc.
mp
p
poco cresc.
mp
8

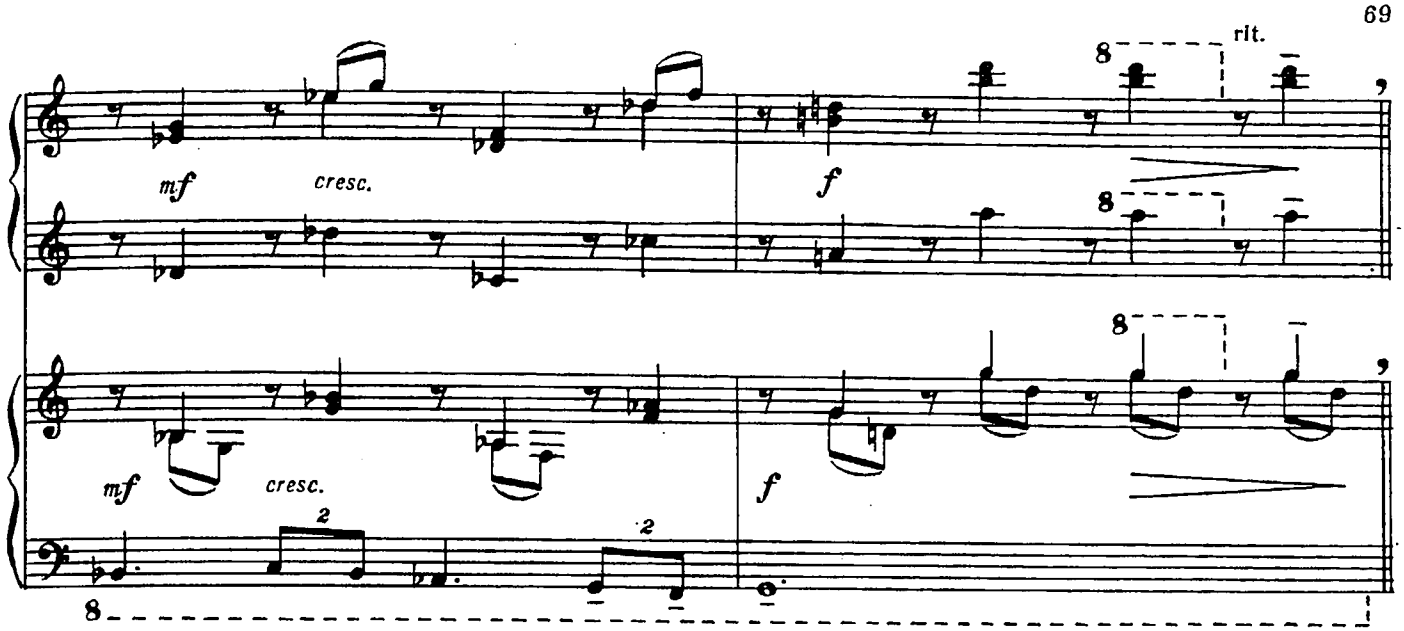

Bap. 5

Vivo ♪ = 192

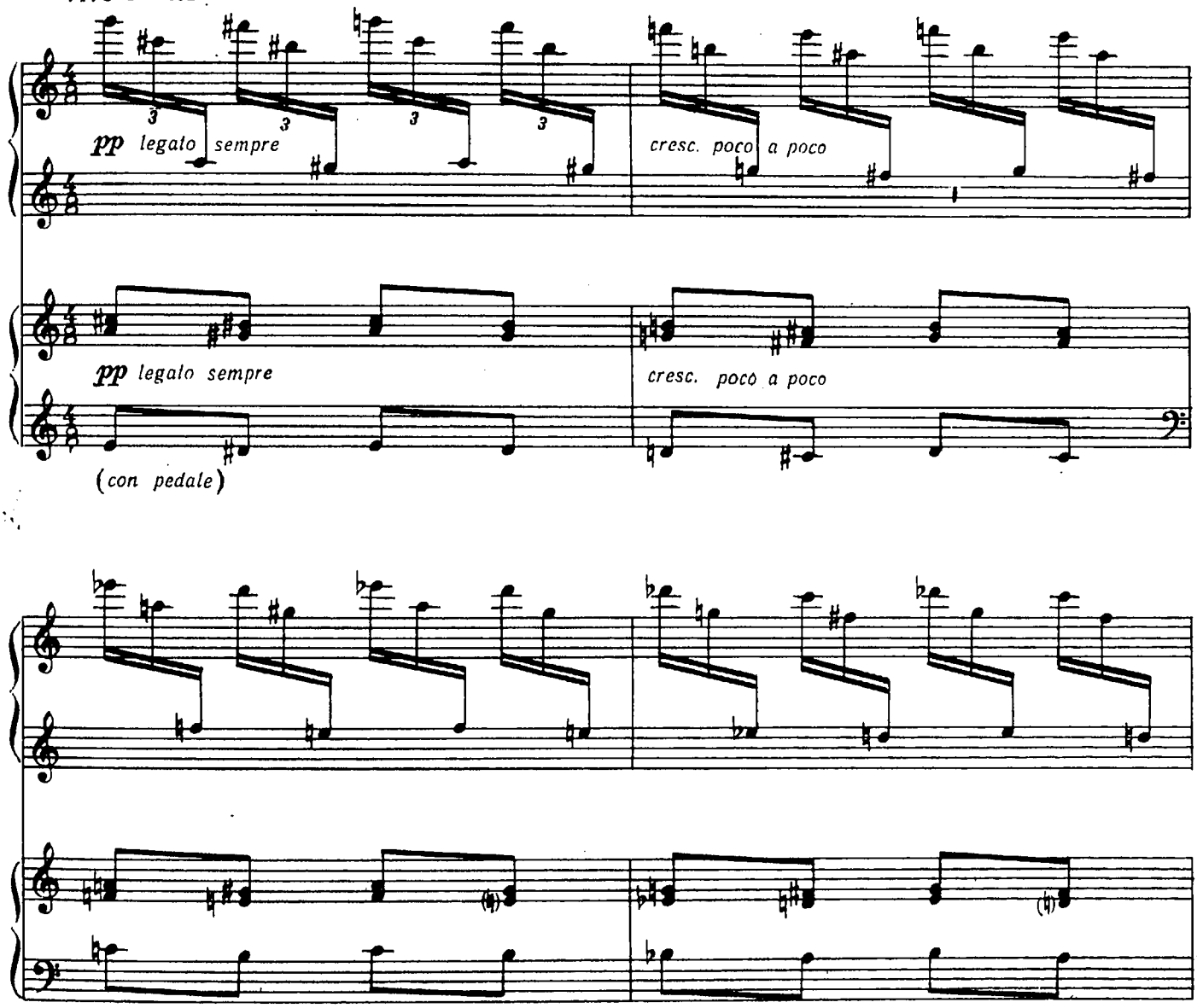

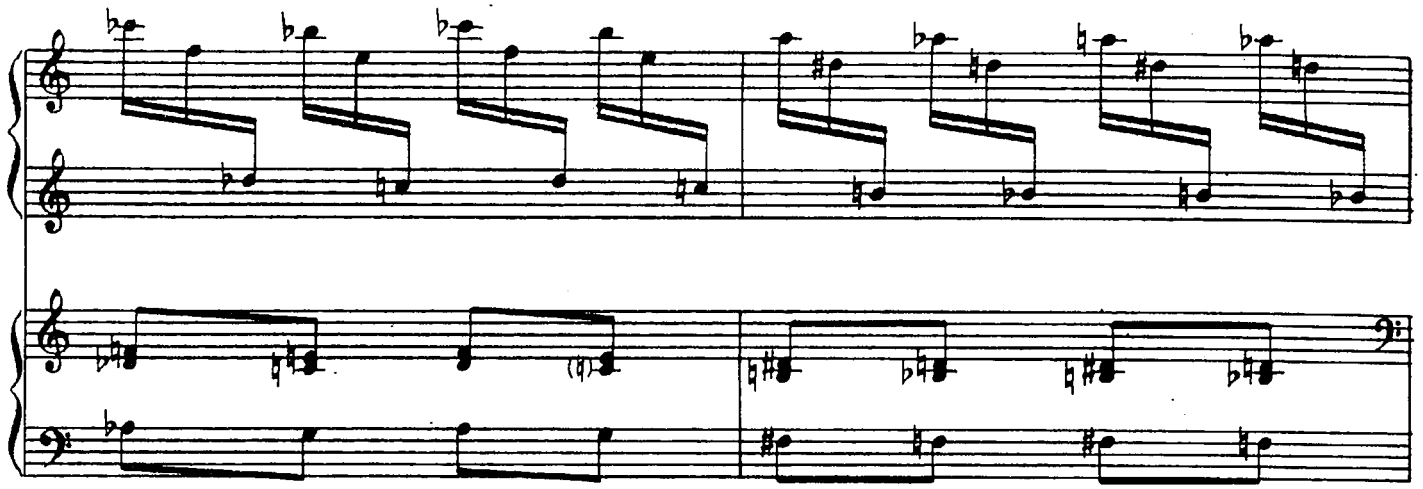

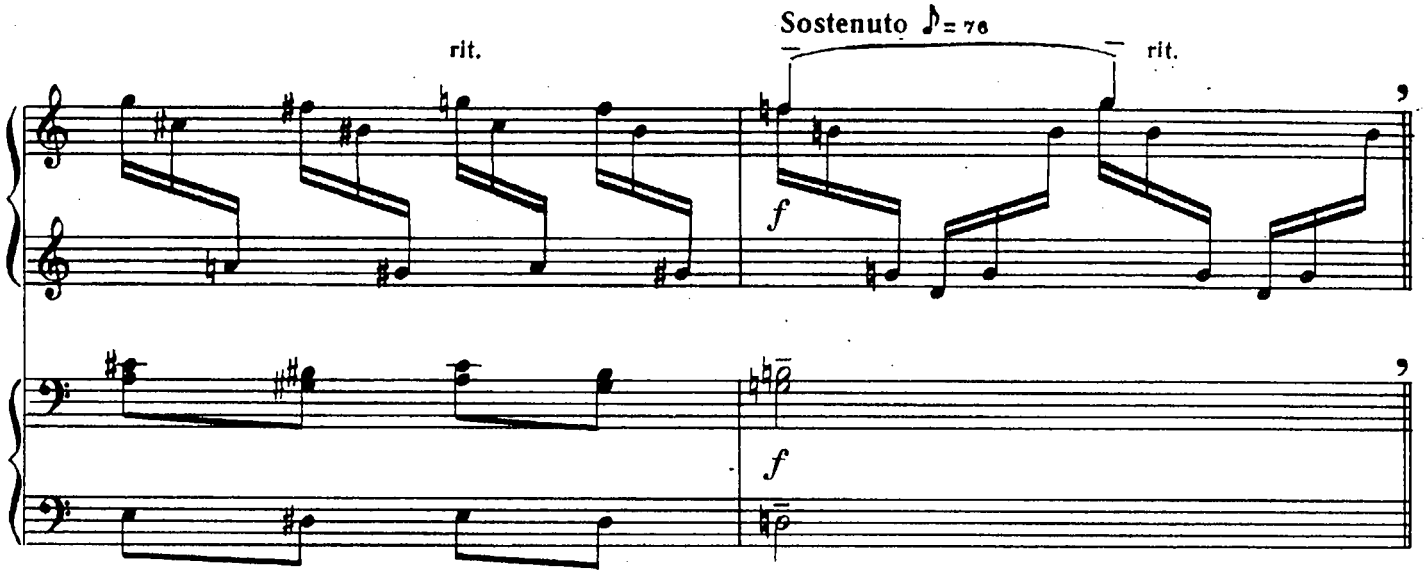
rit.
Sostenuto ♪= 76
rit.
f
f

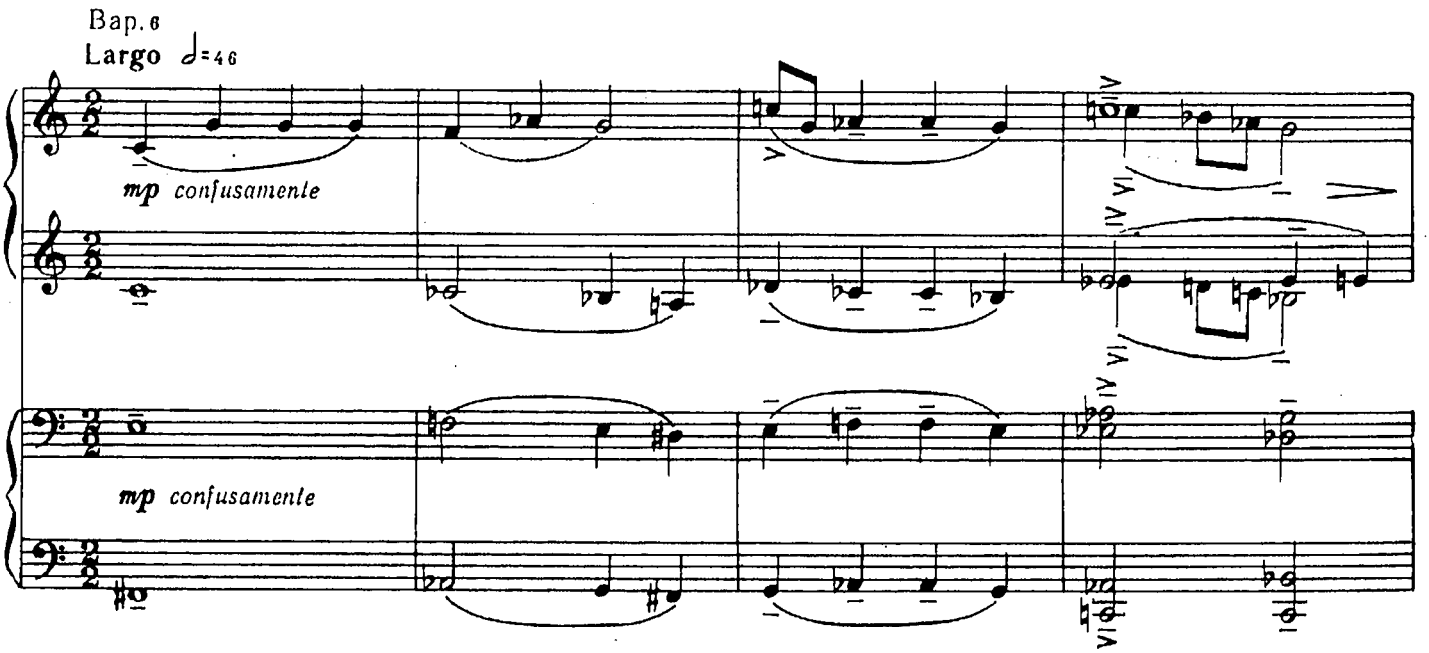
Bap. 6
Largo 𝅗𝅥=46
mp confusamente
mp confusamente

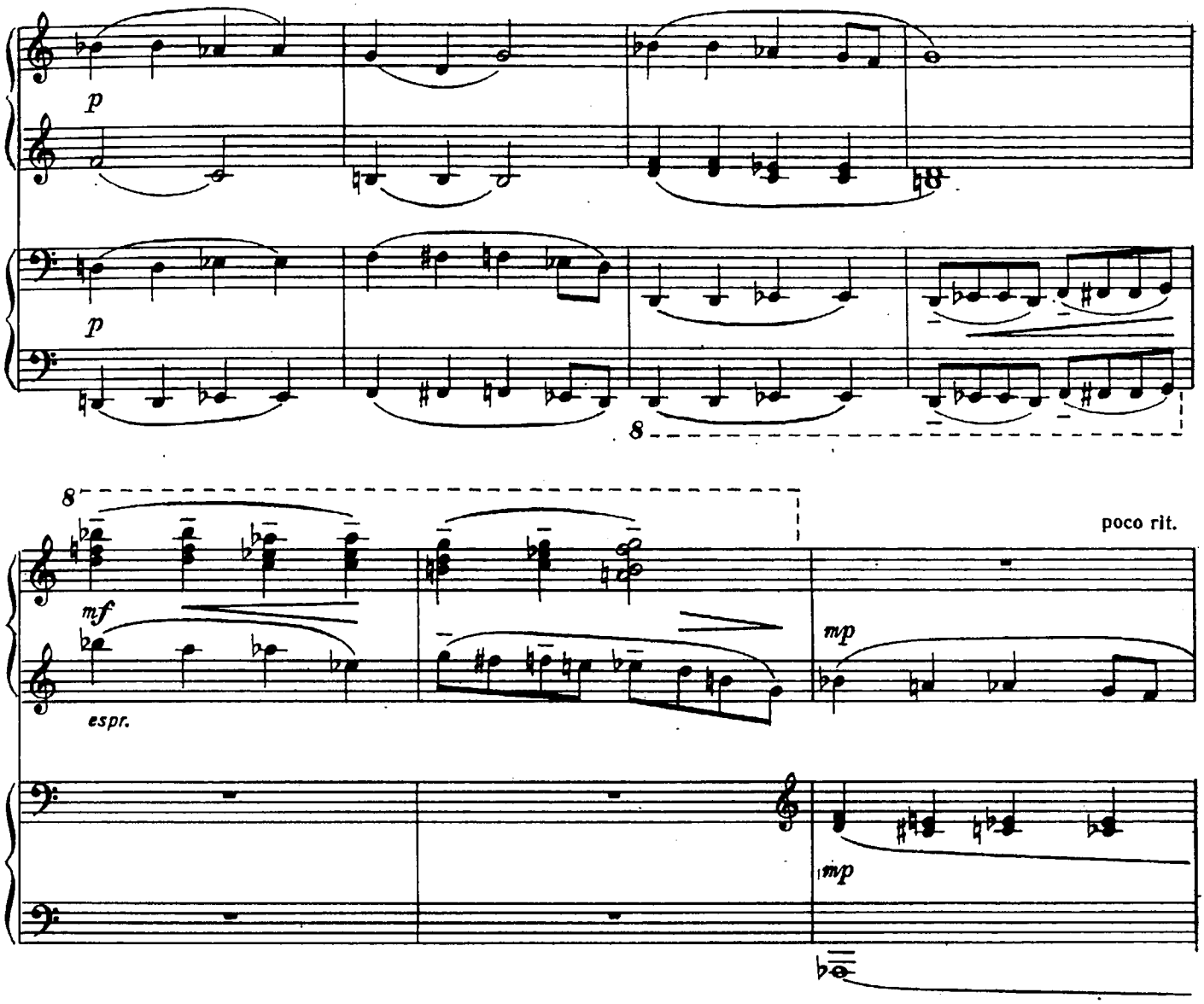
p
p
8
8
mf
espr.
poco rit.
mp
mp

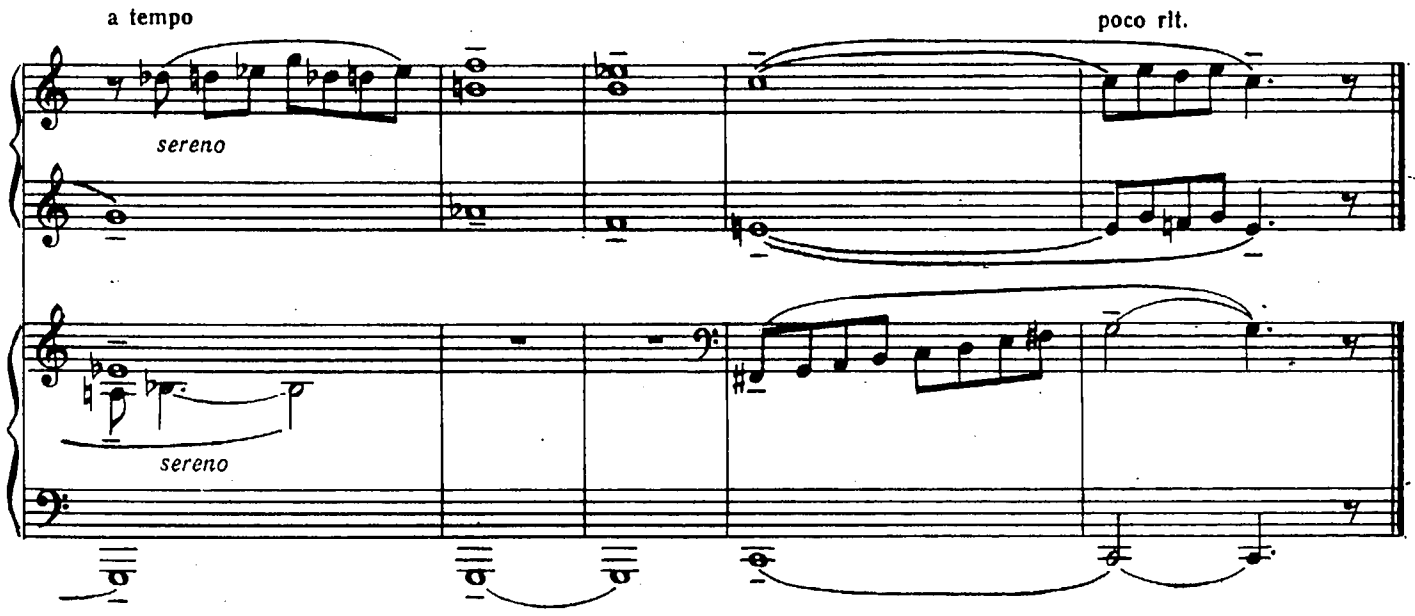
a tempo
poco rit.
sereno
sereno

ДВЕ ПЬЕСЫ

(1983)

Анатолий МЫНОВ

1. Весенняя поэма

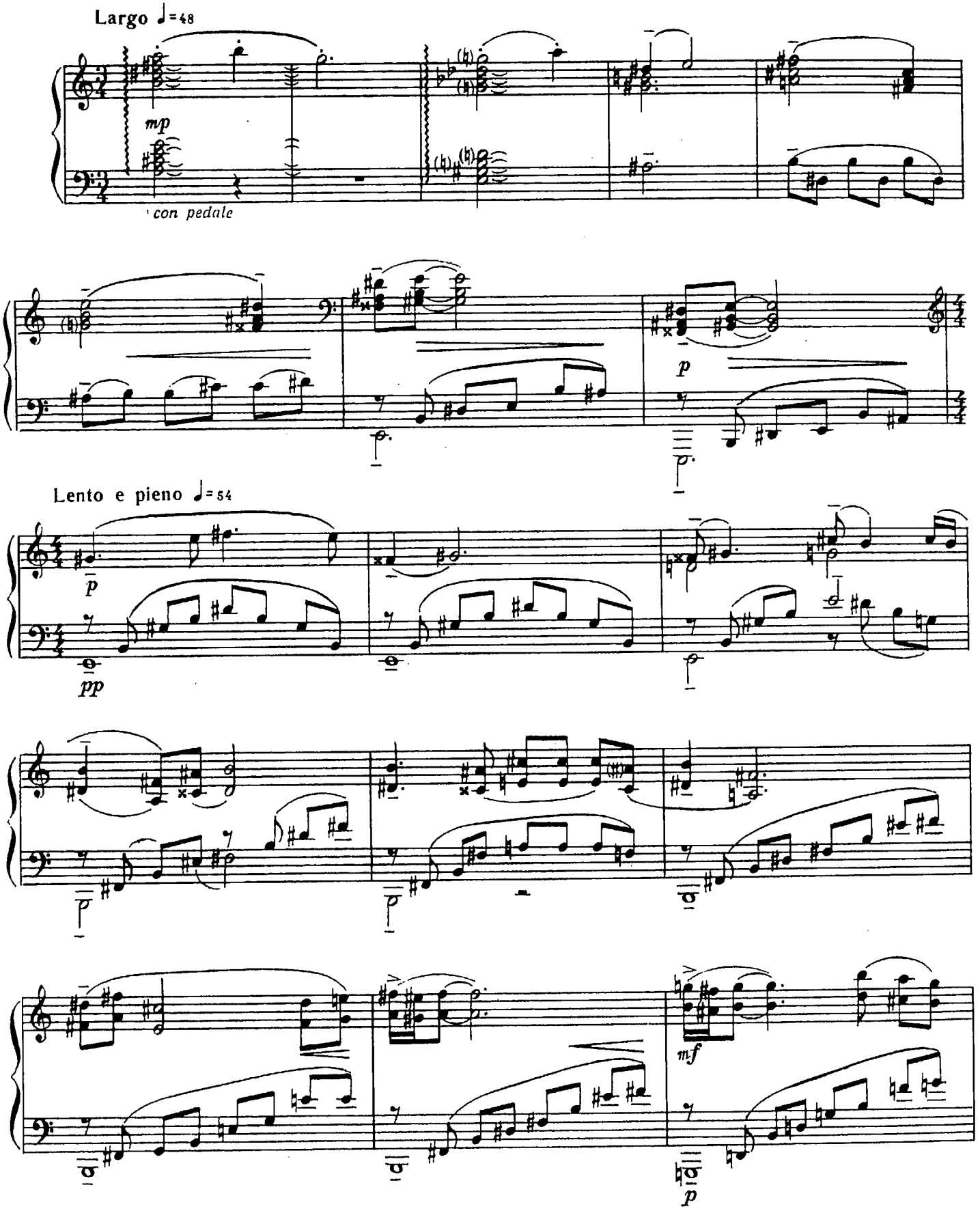

© Издательство «Музыка», 1984 г.

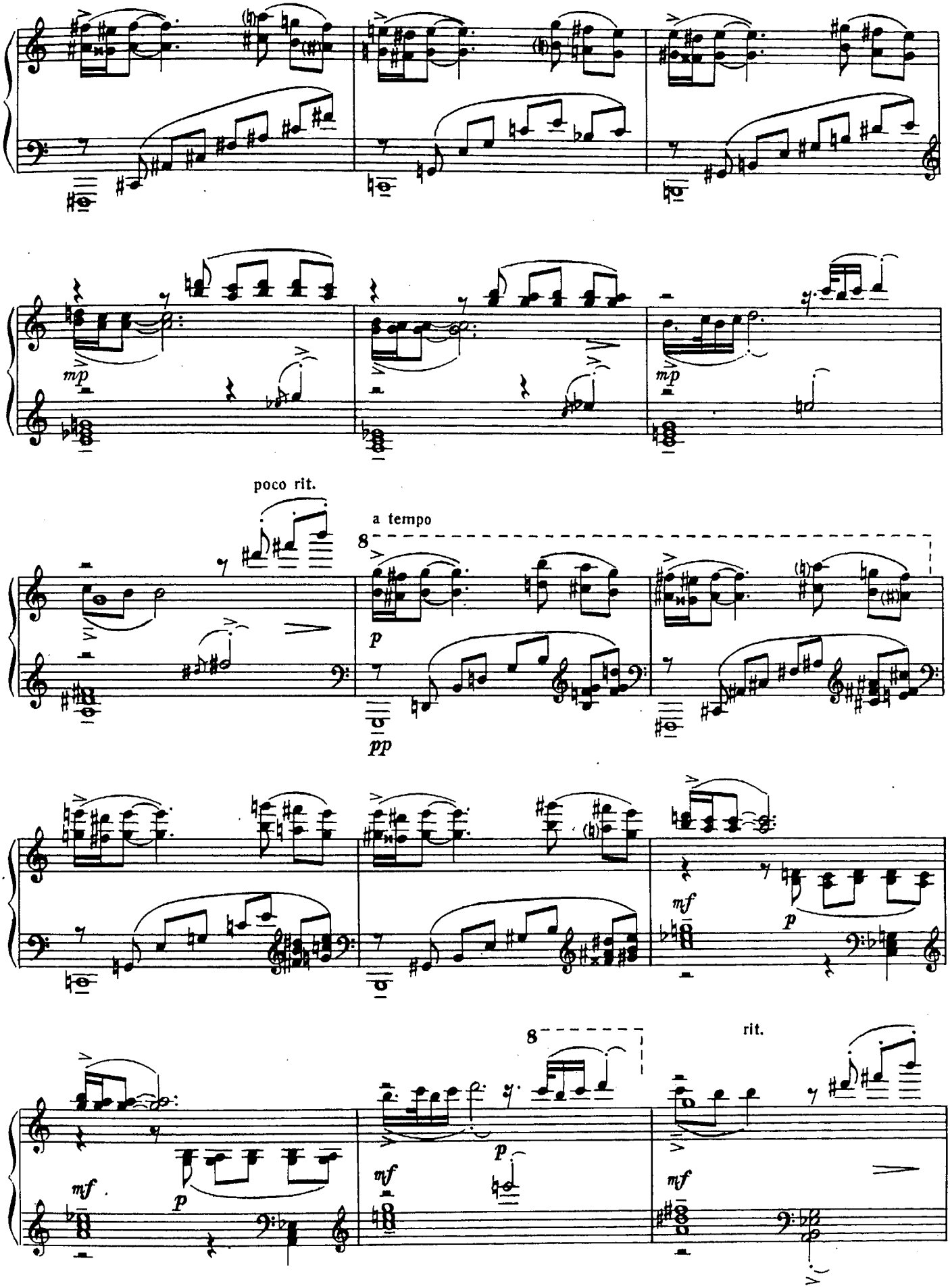
mp
mp
poco rit.
a tempo
8
p
pp
mf
p
8
rit.
mf
p
mf
p
mf

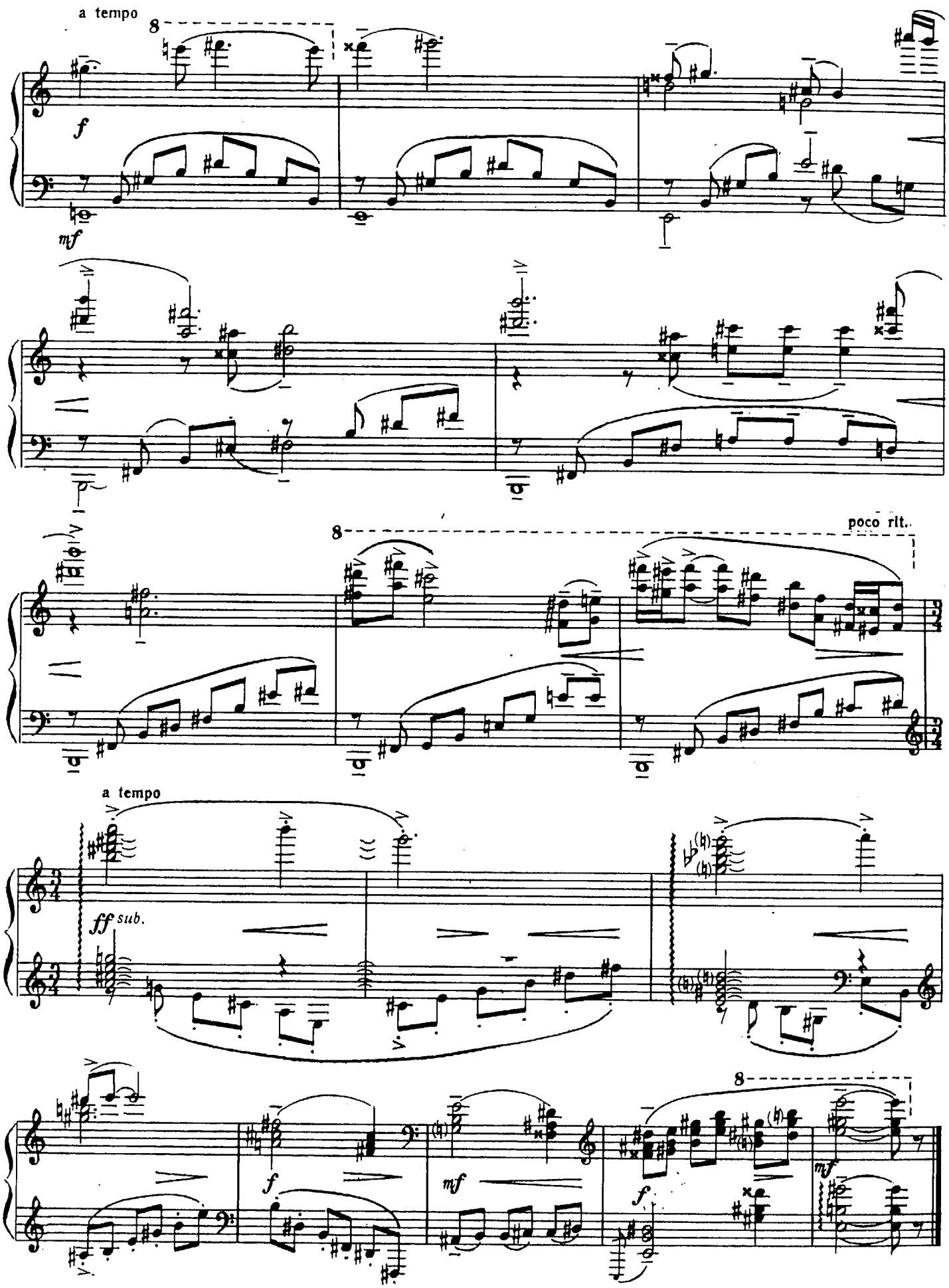
a tempo
8
f
mf
poco rit.
a tempo
ff sub.
f
mf
f
mf

2. Скерцино

Tempo di Valse ♩.=80

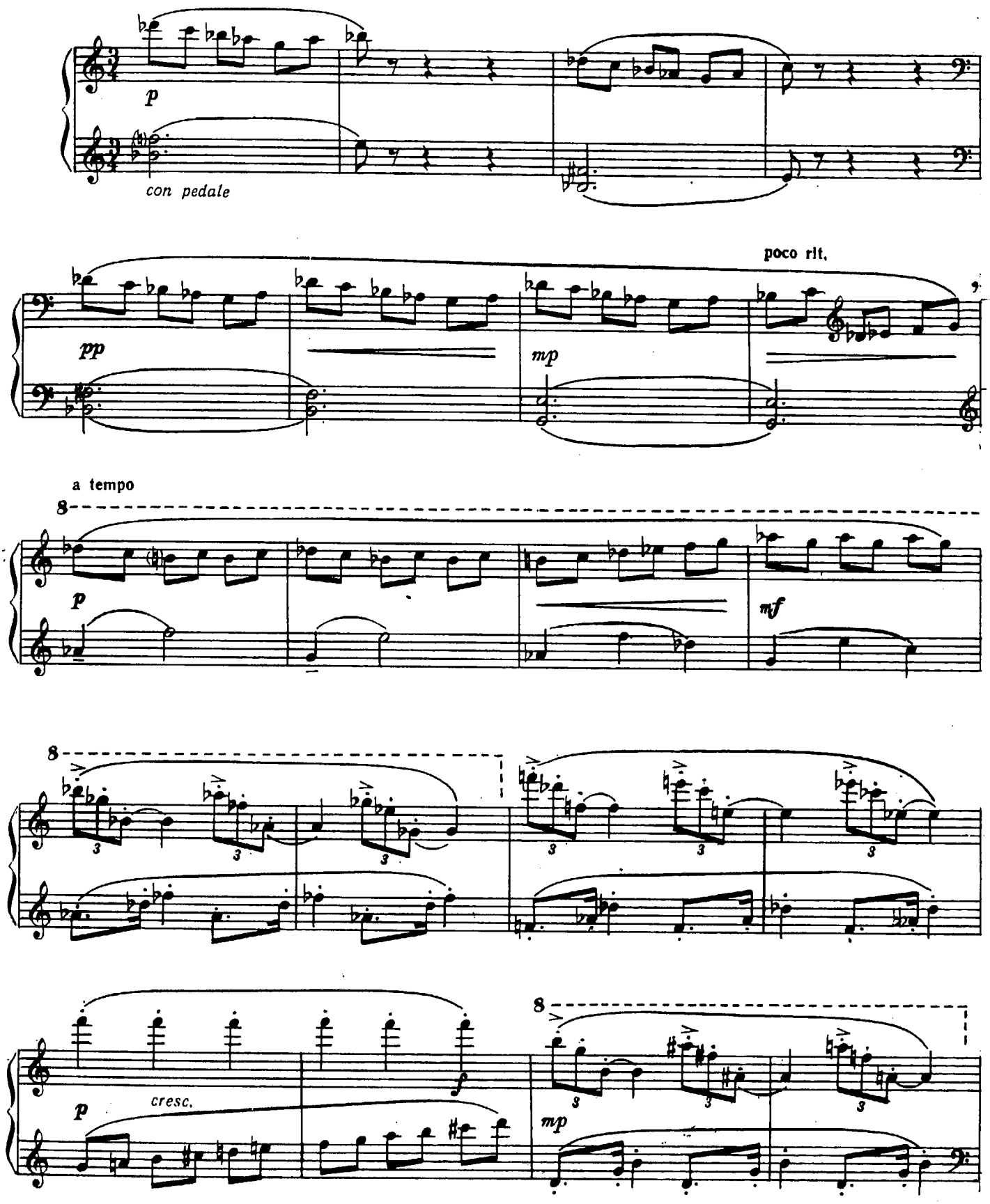

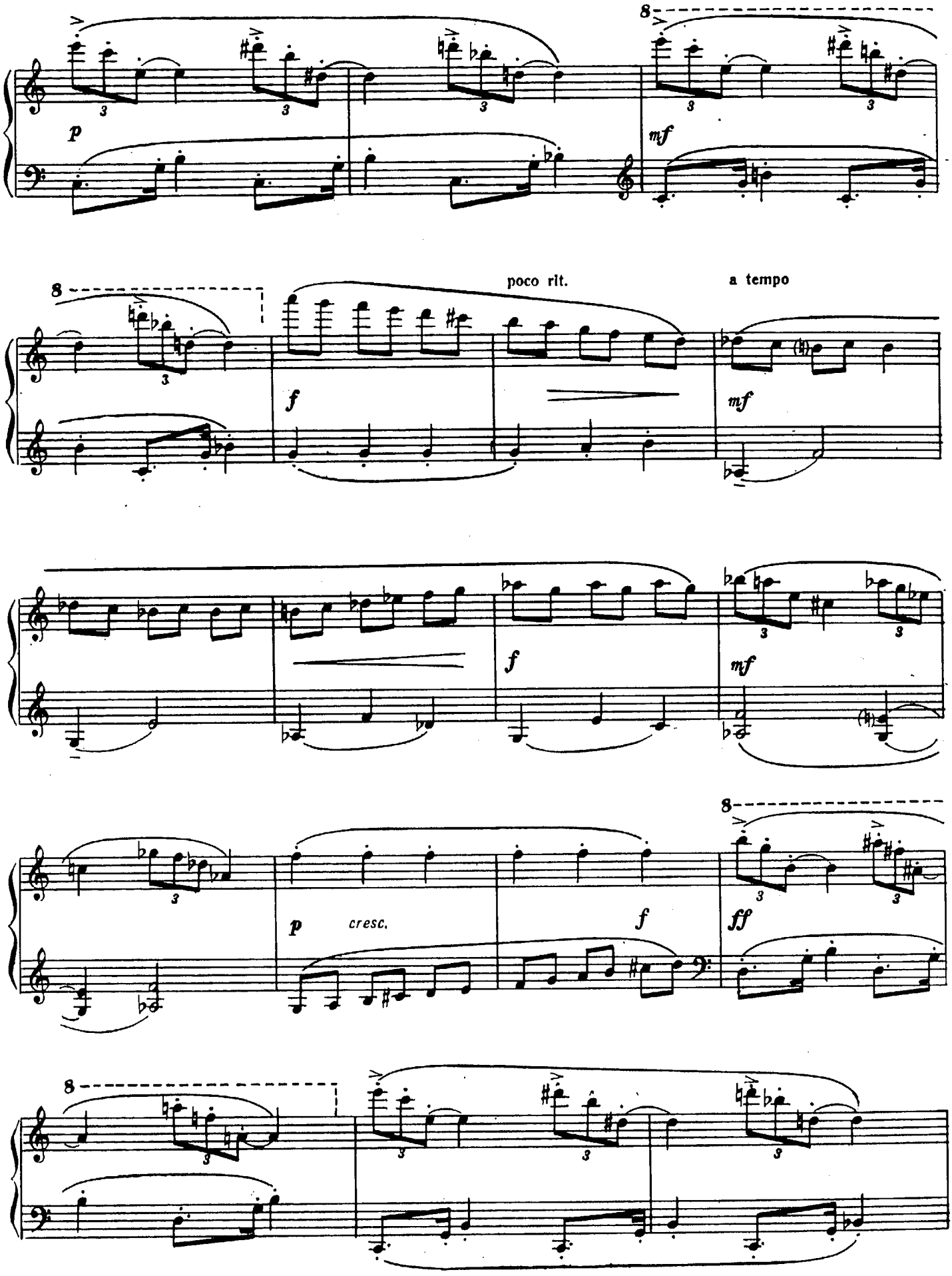
8
p
mf
8
poco rit.
a tempo
f
mf
f
mf
8
p
cresc.
f
ff
8

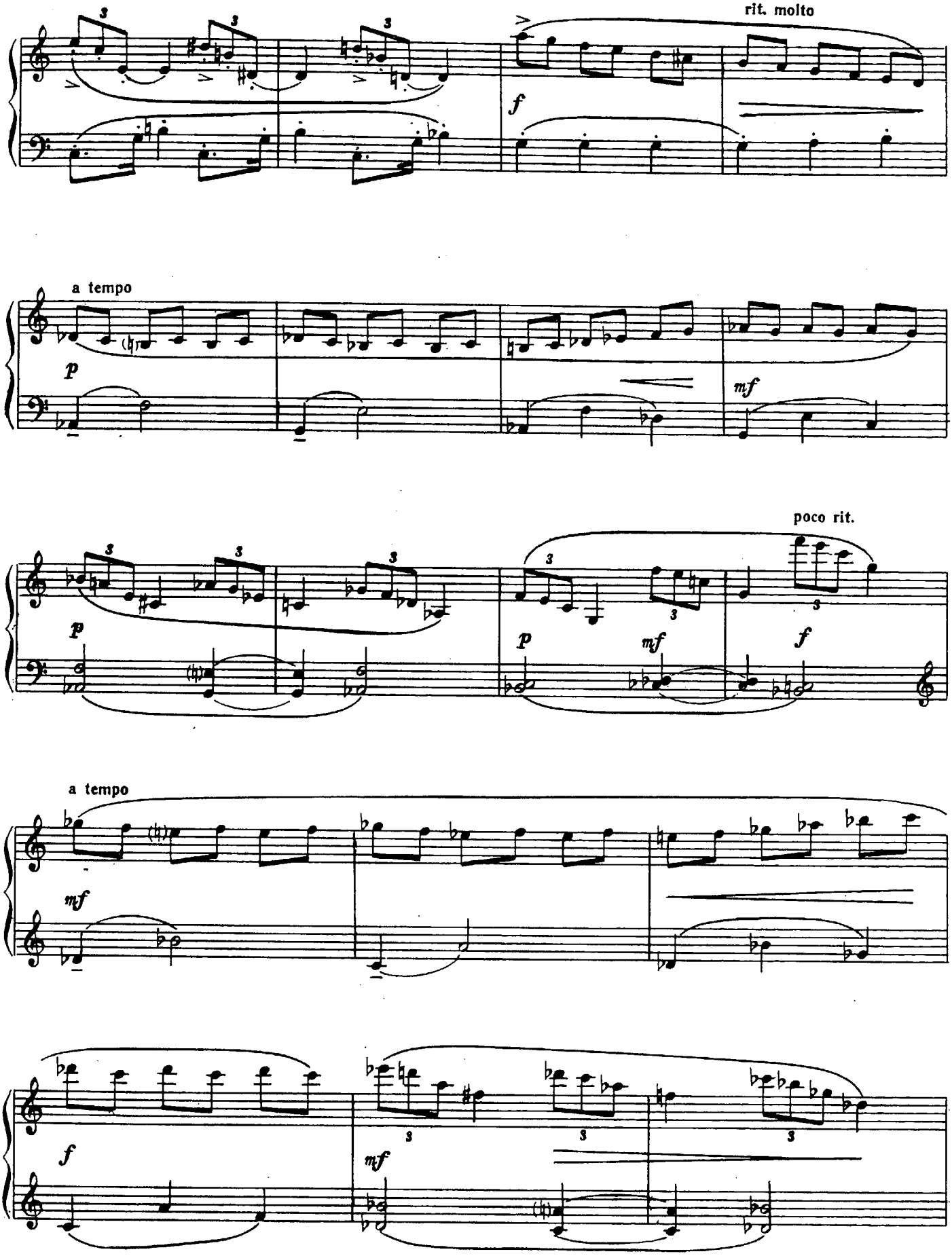
rit. molto
a tempo
poco rit.
a tempo

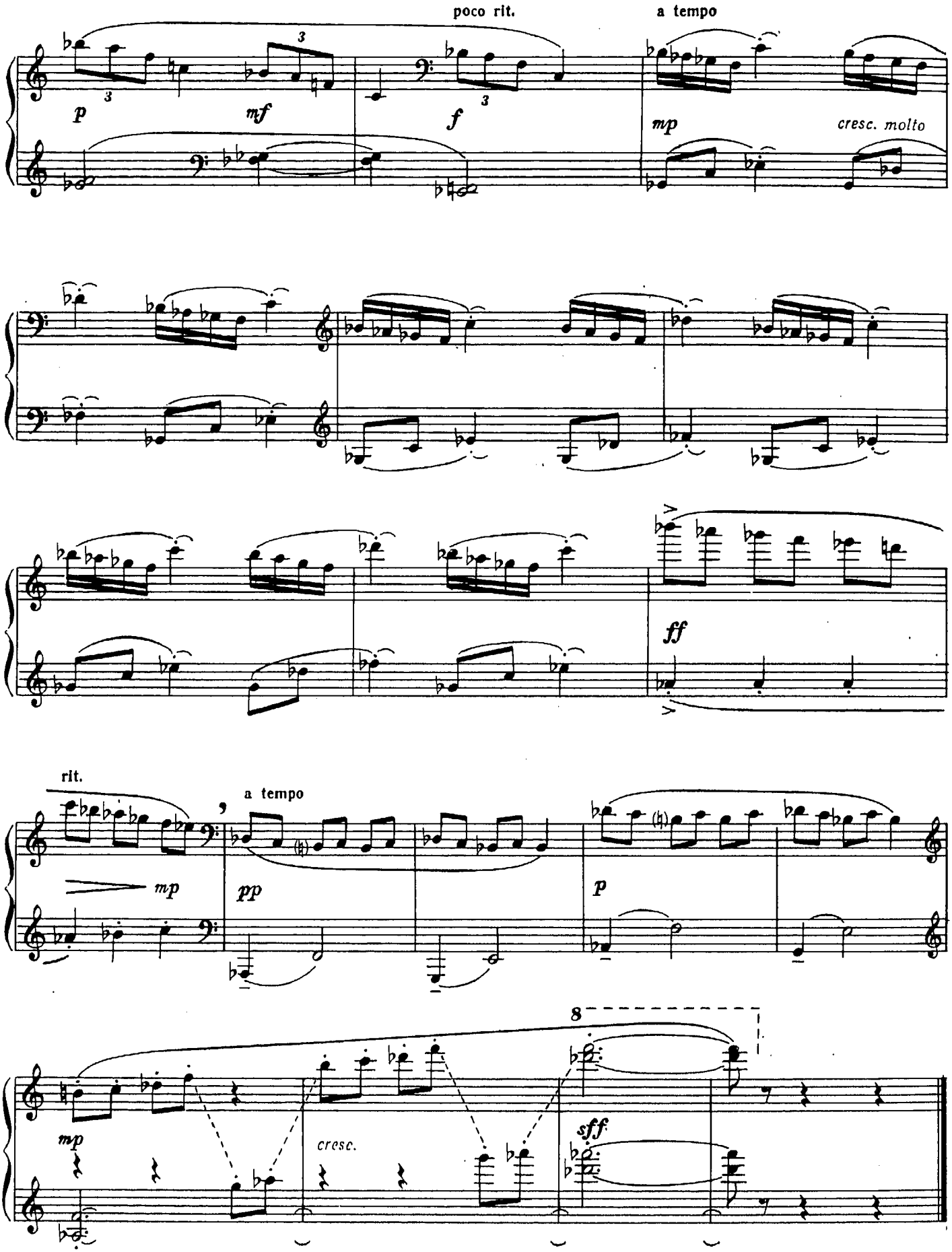
poco rit.
a tempo
p
mf
f
mp
cresc. molto
ff
rit.
a tempo
mp
pp
p
8
mp
cresc.
sff

СОДЕРЖАНИЕ

ПРОКОФЬЕВ С. *Марш из оперы «Любовь к трем апельсинам»* 3
Две пьесы из цикла «Ромео и Джульетта»
1. Сцена 6
2. Танец девушек с лилиями 8

КЛЮЧАРЕВ А. *Леший* 10

ЖИГАНОВ Н. *Сказка* 15

КОРГАНОВ Т. *Тревога* 19

ТЕРТЕРЯН М. *Полифоническая пьеса* 23

СМИРНОВ Д. *Сюита в стиле барокко*
1. Менуэт 26
2. Сарабанда 28
3. Ригодон 30
4. Хорал 32

ПИГОВАТ Б. *Две пьесы*
1. Колыбельная 33
2. «Ситар» (прелюдия) 34

ФРЕЙДЛИН Я. *Ирония* 36

ПОЛУНИН Ю. *Семь этюдов*
1. 39
2. 41
3. 43
4. 46
5. 47
6. 49
7. 51

НАЙМУШИН Ю. *Пять прелюдий*
1. 54
2. 55
3. 56
4. 57
5. 59

МЫНОВ А. *Вариации* 62
Две пьесы
1. Весенняя поэма 72
2. Скерцино 75

ФОРТЕПИАННАЯ МУЗЫКА
ДЛЯ ДЕТЕЙ И ЮНОШЕСТВА
Пьесы современных композиторов
Выпуск 4

Составитель Виктор Александрович Столов

Редактор *Э. Бабасян*
Техн. редактор *С. Белоглазова*
Корректор *И. Миронович*

Подписано в печать 06.03.84. Формат бумаги 60x90 1/8. Бумага офсетная № 2. Печать офсет. Объем печ. л. 10,0. Усл. п. л. 10,0. Усл. кр.-отт. 10,25. Уч.-изд. л. 11,84. Тираж 10 000 экз. Изд. № 12687. Зак. № 694. Цена 1 р. 20 к.

Издательство "Музыка", Москва, Неглинная, 14

Московская типография № 6 Союзполиграфпрома
при Государственном комитете СССР
по делам издательств, полиграфии
и книжной торговли,
109088, Москва, Ж-88, Южнопортовая ул., 24

$$\Phi \frac{5206010200 - 337}{026\,(01) - 84} 363 - 84$$